

At a Glance

Soup, pie supper

WAYNE - The resident council of the Wayne Care Centre has announced its fifth annual soup and pie supper for Thursday evening, Nov. 8 from 6 p.m. to 8 p.m. at the Care Centre.

This annual event continues to be the largest and best attended social event for and by the residents themselves. The menu this year will be home made chicken noodle soup and chili plus relish tray, pie and milk or coffee. Tickets will again be at a low \$2.50 each regardless of age.

Proceeds from the soup and pie supper are always earmarked for various projects the council hopes to accomplish. This year, there's discussion of obtaining several sturdy rockers for the lounge areas.

Pancake feed

WAYNE - The Grace Lutheran Youth Fellowship group will host a pancake feed this Saturday from 7 a.m. to 1 p.m. at the church. The public is invited to attend.

Help available

WAYNE - Community Service work on a paid, part-time basis is available for Wayne County residents who qualify for job-search support program to assist unemployed older workers.

Senior Employment Service, administered by the American Association for Retired Persons, embraces Wayne and 12 other counties, with a work slot allotment of 101 enrollees, according to Carole Verges, project coordinator.

She said a number of openings are available at Wayne County non-profit agencies, where enrollees work 20 hours per week at minimum wage.

Interested Wayne County residents may learn more about this job-search program by contacting the Senior Employment Office at the McMill Building, 125 S. 4th in Norfolk, 68701 or call 379-3049.

To qualify for the program, which is funded by the Department of Labor, applicants must be 55-years-old or older and have incomes which do not exceed minimum guidelines.

Other counties in the program project area include Dixon County.

Big Band dance

WAYNE - The Wayne City Auditorium will serve as the site for a Big Band dance on Nov. 10 from 8 p.m. to 11 p.m.

Admission for the event is \$3 with the Wayne State College Jazz Band and Dixieland bands providing the entertainment.

Weather



Amber Dickinson, 7 Wayne Elementary
Extended Weather Forecast: Friday through Sunday; dry Friday, chance of showers Saturday and Sunday, possibly mixed with snow at times; turning colder; highs, 60s Friday, lowering to the 40s by Sunday; lows, 40s Friday, dropping to the 30s by Sunday.

This Issue

- People Pages 2A-3A
- Opinion Page 4A
- Sports Pages 6A-7A
- Churches Page 8A
- Legals Pages 5B-9B
- Classifieds Page 10B

Many attend meeting to voice concerns

By Mark Crist
Managing Editor

A full agenda meant a busy night for the Wayne City Council Tuesday as the town's elected officials were hosts to a standing-room-only crowd.

Agenda topics which drew the most discussion concerned a public hearing from assessments made by the city on the Providence Road project, comments for and against First Step, Inc. and the review of determining corrections in electrical billing procedures.

OF THE THREE, First Step, Inc. drew the most discussion, primarily involving people in attendance at the meeting.

A group opposing the business, apparently led by Phyllis VanHorn and Sandra Goetze, has circulated a petition to protest the placement of the First Step residential facility at 514 E. 6th St. First Step, Inc. would house 10 to 12 mentally ill residents at the facility.

THE MENTALLY ILL are being displaced from nursing homes by new federal regulations found in the Omnibus Budget Reconciliation Act of 1988.

Goetze, who lives next door to the possible residential setting, and VanHorn, who lives behind the proposed residential site, said they are opposed to the selection because each of them are licensed day care operators. In addition to presenting the petition, signed by 167 opponents of the facility, Goetze presented First Step, Inc.

County board opposes lid effort

WAYNE - During a Wayne County Public Power board of directors meeting Oct. 23, the board went on record to oppose Petition Initiative Measure 405, also known as the Jaksha 2 percent solution.

In a resolution, the board of directors went on record to oppose the adoption of the 2 percent lid by Nebraska voters Nov. 6 since "the amendment could provide serious financial problems in the event of storm damage or other damage to the facilities of the district."

The resolution continued by saying: "the increasing costs of operation and power costs could exceed the 2 percent limit, resulting in serious financial problems for the district."

ACCORDING TO A letter from Sam Schroeder, Wayne County Public Power District manager, "the adoption of the lid by voters would place the public power districts in the precarious position of complying with the lid requirements while attempting to meet the electrical service requirements of its consumers. Unpredictable, adverse weather conditions can spontaneously cause operating and maintenance expenses, as well as power supply costs, to exceed any 2 percent lid limitation."

He added that although it is not the intent of the lid to affect public power districts, it does not specifically state that public power districts are exempt from lid provisions.

Schroeder said several qualified legal opinions on constitutional law strongly suggest that "without a clearly stated exemption, all state and local governments including political subdivisions of the state, such as public power districts, must be considered to be included in any lid provisions in this petition."

START housing task force takes step closer to solving problems

WAYNE - Preliminary results of the START housing task force report indicate there is a need for additional housing in the community.

"It would certainly indicate that there is an additional need for more housing in Wayne," said Faunell Bennett, the housing task force chairperson. "This is what the committee thought all along and it's what we've been told all along. Now we just have the facts to support that opinion."

According to data compiled by the 21 task force members, the vacancy rate of rental housing runs around 1 percent. The data also

director Jeannia Bottger with 15 questions which she gathered while circulating petitions.

"For instance, we are told they have mood swings from minute to minute and they're under medication and if something went wrong, like they missed their medication or something, where would we be?" she asked. "I feel I have some comment in this matter since it will be locating right next to where I live."

WHEN ASKED WHAT the council could do, City Attorney Bob Ensz said there was probably very little that could be done since federal regulations take precedence to local zoning and ordinance laws. In response to questions posed by Goetze, he turned the matter over to Bottger so she could floor questions.

The city council took no vote in the matter Tuesday but, rather, they listened to the debate between Bottger and the audience.

Bottger started her presentation in favor of locating the facility in Wayne when she asked Goetze if she experienced 'violent' mood swings.

"Do you go from smiling one minute to crying the next?" Bottger asked.

"No, but I think I'm about to," Goetze replied.

BOTTGER CONTINUED by describing the type of patients First Step would care for. She said her business will serve the chronic mentally ill, or people who take medication for a disorder which is always there. She said sometimes her patients may become acute, meaning they need a change in medication or a need to see the doctor more often, but her clients are not the violent type.

"They have been closely screened," she said.

One audience member asked Bottger why she did not locate the facility in a country setting, where her clients could enjoy the clean, fresh air and the wide, open outdoors.

"The more you isolate them from the community, the more it defeats the purpose of integrating them back into society," Bottger replied. "Placing our clients in the country would defeat our main goal of bringing these people back into society."

DUANE SCHROEDER, who spoke as First Step's attorney, said the issue which faces Wayne today, by not discriminating against the mentally ill living here, is the same thing people fought for in the 1960s. He also likened it to the Civil War, in which the nation was torn apart partially by slavery.

"The Civil War was a war about human dignity — that's why we're here tonight — fighting for human dignity," he said. "We may be able to make sure they don't move to town now and win this skirmish, if you will, but in the long run we'll lose the war because the federal government will come in here and slap us with a lawsuit. Speaking as a citizen of the community, that's not something I want to see."

THE PROVIDENCE ROAD project brought great criticism from two members of the audience and from City Councilwoman Carolyn Filter.

According to Filter, a number of city residents being charged several hundred-odd dollars for the Providence road project are upset because they were told by former City Administrator Phil Kloster that all the assessments were complete

two years ago. The project, once it began in December 1985, was 75 percent funded by federal dollars. The rest was state and local funding.

"I own some of the property adjacent to the project and at the time the project was being done, I met with Mr. Kloster and he told me that I would not be assessed any more than what I paid at that time," said Clayton Stalling, one of the people upset over the assessment. "A couple of weeks ago I received an assessment billing in the mail and I'm not real pleased about it. That's why I'm here tonight to protest this."

ORVAL BRANDSTETTER, who is the site manager for property belonging to Lockwood, Inc. on Sunny View Drive said it was understood by Lockwood that

Tuesday's meeting full of items on the agenda

WAYNE - In other matters, the Wayne City Council addressed the following agenda items at Tuesday's meeting:

- Held a public forum for the request of a Class C liquor license by Black Knight, Inc. The council approved the measure in an 8-0 vote.

- Reviewed the request for a special designated liquor permit for the Wayne V.F.W. Club. The measure was approved by an 8-0 vote.

- Reviewed a request for a special designated liquor permit for the El Toro restaurant. The measure was unanimously approved.

- Adopted a standard salary schedule. City Administrator Joe

there would be no more assessments.

"I think we deserve an explanation," he said.

According to Filter, she has received a number of telephone calls over the past two weeks from people who believed that they would not be assessed any further charge. She said because of that reason, her vote would be a protest vote.

"The problem I have with this is if we don't assess these people, the rest of the town will have to pick up the difference," Councilman Darrel Heier said. "That would represent a change from what we've done in the past."

Although Councilwoman Jane O'Leary requested that the matter be continued to the next meeting,

See CONCERNS, page 12A

Salitros said the only changes which might be made to the salary schedule will be in April when the federal minimum wage increases to \$4.25 an hour. The matter was approved by unanimous vote.

- Accepted the Westwood Addition electric distribution system upgrade by unanimous vote.

- Listened to the 1989-90 audit report.

- Entered executive session to discuss the options for selling property in the Western Heights Second Subdivision. Following executive session, the council again went into open session and approved the sale of Lot 12 in Western Heights Second Subdivision to Carhart Lumber Company of Wayne.



Getting into the 'spirit'

YOUNG CASEY KING, AT LEFT, and little Marisa Austin, at right, may not realize what Halloween is all about, but the two were dressed appropriately for a Halloween party Tuesday night sponsored by Diane Ehrhardt for children enrolled in Stepping Stones Preschool, along with their families. Casey, 18 months, is the son of Lesa and Chris King and is pictured with his mother. Marisa is the five-month-old daughter of Ken and Marla Austin.



Photography: LaVon Anderson

State College and ongoing increases in the work force.

"I PERSONALLY KNOW that several builders will be making decisions based on this data," Bennett said. "That's one reason why we came out with preliminary results. Our goal was to hit the end of October and we just barely made it."

The preliminary figures were made public Monday at a Kiwanis meeting.

Other data showed that it was projected by developers that six single family homes would be built in the \$40,000 to \$60,000 range in 1990 and 1991 and seven single

family homes would be built in the \$60,000 and over price range during the two year period. It was also projected that 10 apartments would be constructed in 1990-91.

The local government fell under some criticism from builders as two of four which returned their survey said the local government was not receptive to affordable housing. One said they were and another offered no opinion. Two contractors added that permit processing was clear while two said it was not clear.

"Each of us just hopes that we all will hear comments from the community based on our findings," Bennett said.

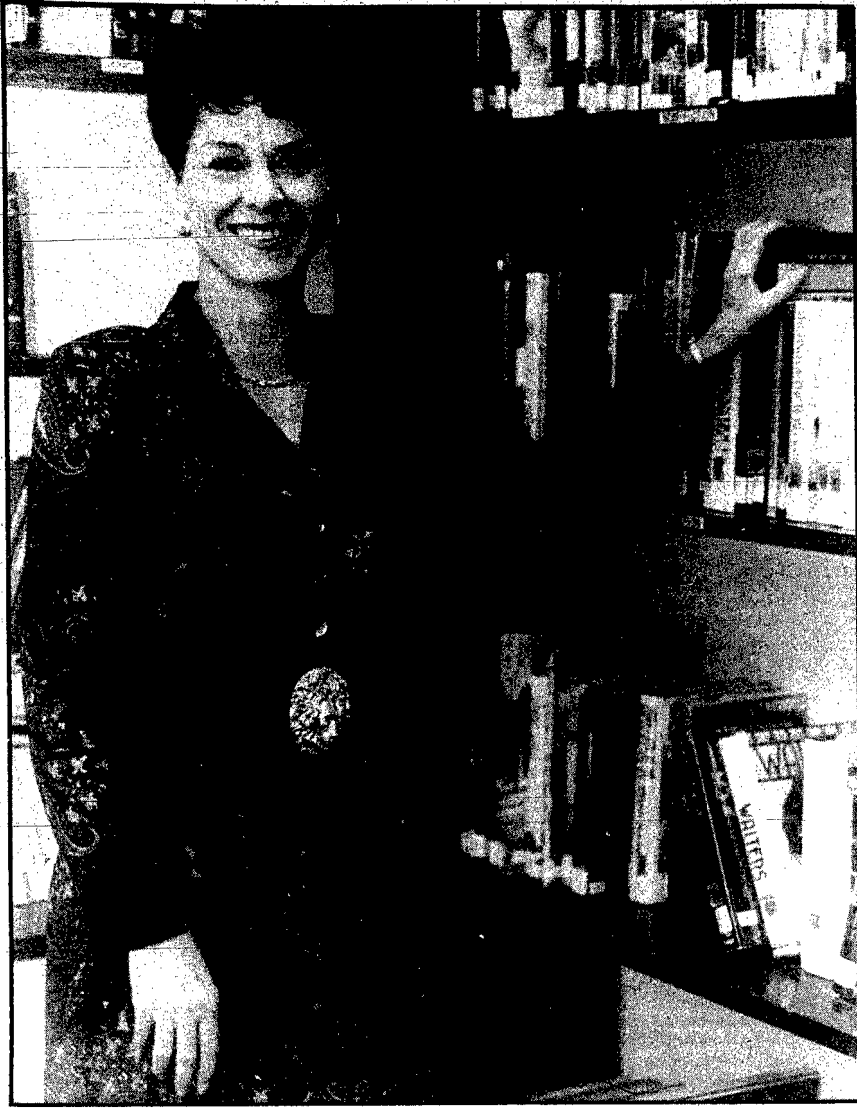

Photography: LaVon Anderson

WAYNE PUBLIC LIBRARIAN KATHLEEN TOOKER was the recipient of a Presidential Award for Excellence during a meeting Oct. 24-26 of the Nebraska Library Association.

Wayne Public Librarian receives Presidential Award for Excellence

Kathleen Tooker, Wayne Public Librarian since 1974, was honored during a recent convention of the Nebraska Library Association in Kearney.

Tooker was selected as a recipient of a Presidential Award for Excellence in the library and media profession.

The awards are co-sponsored by the Nebraska Library Association and Nebraska Educational Media Association and are given in recognition of outstanding accomplishments, activities and projects in Nebraska libraries.

NOMINATING Tooker for the honor was Charlene Rasmussen, trustee, Wayne Public Library.

In submitting the nomination, Rasmussen cited Tooker for her competence and service to Wayne Public Library and to the community.

Tooker is an active participant in state and regional library organizations and was instrumental in forming the Wayne Library Foundation to receive donations and memorials as a supplement to the annual public budget.

Tooker also was cited by Rasmussen for her eagerness and willingness to modernize and learn new technologies, including use of the library computer and her dream to automate the catalog and check-out system.

"UNDER Mrs. Tooker's leadership the Wayne Public Library has

become much more than a place to check out books," said Rasmussen, adding that several times a year Tooker and the library host an NEH scholar for programs relating to a variety of historical and literary topics.

In addition, the library provides services and programs for the Wayne Senior Center and promotes reading by children through a variety of programs, including the summer reading program and various story hours held throughout the year.

Tooker also provides library and reference skill training for students in several area rural schools and cooperates with local youth organizations such as Girl Scouts and Boy Scouts to allow young people in the community to participate in volunteer activities.

"MRS. TOOKER'S competence as a professional librarian is accompanied by a genuine love of reading and of her patrons," said Rasmussen, noting that she frequently suggests titles based on the patron's taste in books and cheerfully makes an effort to accommodate library patrons whose physical conditions make use of the library difficult.

In addition, Rasmussen cited Tooker for her effectiveness in promoting the library and the many services it offers by speaking to local service groups and community organizations.

"Serving on Mrs. Tooker's Library Board has been a pleasure," said

Rasmussen. "Meetings are well-organized with a clear agenda, and the board is consulted on all policy issues. The annual budget is carefully drawn up and board members receive a monthly progress report on the status of each area of expenditure."

In addition, Rasmussen said Mrs. Tooker carefully plans ahead for future needs, and each year's budget contains at least one project for improvement.

A local START survey last spring showed that the Wayne Public Library enjoys the reputation as the most popular and best-run public facility in Wayne.

IN ADDITION to serving as Wayne Public Librarian, Tooker is employed part-time in the library at Wayne State College.

She also has continued her library education and will soon be earning her MLS from Emporia State.

"ON BEHALF of the library board, we are very proud to have someone with the qualities of Kathy Tooker as our city librarian and we feel the community receives tremendous return for their tax investment in the city library through her leadership," said Pat Gross, Wayne Library Board president.

Other members of the library board, in addition to Rasmussen and Gross, are Sid Hillier, Marg Lundstrom and Debbie Ens.

American Legion Auxiliary hears reports

The Irwin L. Sears American Legion Auxiliary Unit 43 of Wayne met Oct. 22 in the Wayne Vet's Club room.

President Helen Siefken opened the meeting, with the advancing of colors by Sergeants-at-Arms Amy Lindsay and Luverna Hilton.

Ethel Johnson, chaplain pro tem, had prayer and the group recited the flag salute and sang one verse of "The Star Spangled Banner."

Twelve members answered roll call and repeated the preamble to the constitution of the American Legion Auxiliary.

Eveline Thompson gave the treasurer's report and announced there are 75 paid-up members, just one short of goal.

AMERICANISM Chairman Ethel Johnson gave a reading, entitled "Labor Day Cause for Celebration," and Hospital Chairman Linda Grubb reported visiting members in the hospital and at Wayne Care Centre.

Betty Lessmann, auxiliary emergency fund chairman, announced that this year's theme is "Women Helping Women."

Bernita Sherbahn, children-and-youth chairman, read several Halloween safety tips for children.

Safety Chairman Winifred Craft read indoor safety tips.

IT WAS announced that the fall conference will be held Nov. 18 in South Sioux City. Registration will be from 9 to 10 a.m.

A letter was read from the volunteer service coordinator of the Nebraska Veterans Home in Norfolk announcing that the annual volunteer awards program will be held around National Volunteer Week.

Also enclosed was a thank you for the meal served to residents of the home on Sept. 24 at the Wayne Vet's Club. The supper was sponsored by the American Legion, VFW and DAV auxiliaries.

A letter also was read from National Commander Robert Turner and National President Ruby Paul asking for support of military personnel at home and in Saudi Arabia, as well as their families.

It was announced that a special project of the department commander and president is Special

Olympics. Members were encouraged to support Special Olympics athletes.

The national president's project is the auxiliary emergency fund. Members were asked to read the article "Women Helping Women" in the May-June issue of National News Magazine.

It also was announced that American Education Week will be observed Nov. 11-17. The theme is "Educating Everyone Takes Everyone."

A THANK you was received from the family of Hattie Hall for the memorial given in her memory.

The charter was draped in memory of Mrs. Hall. Conducting the memorial service were Chaplain Johnson and President Siefken.

Chaplain Johnson read the prayer for peace, followed with the singing of "America" and the Little Red Schoolhouse march.

Serving were Linda Grubb, Ethel Johnson and Helen Sommerfeld. The next meeting will be Nov. 5 at 8 p.m. in the Wayne Vet's Club room.

Doors open Saturday for annual bazaar in city auditorium

Doors to Wayne city auditorium will open at 9:30 a.m. this Saturday, Nov. 3 for the annual fall bazaar sponsored by the Wayne Hospital Auxiliary.

A spokesman for the auxiliary said there will be no sales before 9:30 a.m. Doors will remain open until 2 p.m. Rolls and coffee will be available, along with a lunch of soup, sandwiches and pie.

There will be a raffle during the day for a king/queen size quilt made by Zita Jenkins, Marjorie Olson and Marian Jordan; a mallard duck handcarved by Steve Schumacher; and a crocheted afghan made by Louise Langemeier. The duck is on display in the window of The Diamond Center, and the quilt and afghan may be seen at Swans' Women Apparel.

OVERALL chairman for this year's event is Luverna Hilton.

Other chairmen are Joyce Pippitt and Marvel Corbit, food fair and candy; Ailene Sievers, craft boutique; Elda Jones and Eisle Halley, white elephants; Bernita Sherbahn, raffle tickets; Louise Jenness and Lois Hall, kitchen; Zita Jenkins, membership; and Donna Schumacher, publicity.

"We have many lovely crafts to offer this year due, in part, to the fact that several members have been meeting twice a month since January in preparation for the bazaar," said Donna Schumacher.

THE AUXILIARY will host the Wayne Area Chamber of Commerce coffee on Friday, Nov. 2 from 10 to 11 a.m.

Persons wishing to donate items for the bazaar may bring them to the city auditorium between 9 a.m. and 4 p.m. on Friday, or on Saturday prior to the bazaar.

All proceeds from the event are used to purchase equipment at Providence Medical Center.

Engagements



Eckert-Fleischman

Making plans for a Nov. 24 wedding at the United Methodist Church in Laurel are Anita Eckert and Tim Fleischman, both of Jefferson City, Mo.

Their engagement has been announced by the bride-elect's parents, Mr. and Mrs. Earl Eckert of Dixon. Miss Eckert is employed with the Missouri Department of Conservation.

Her fiancé, son of Mr. and Mrs. William Fleischman of Honeycreek, Mo., is employed with Estes Oldsmobile-Cadillac.

AAUW plans new member orientation in November

Louise Jeffrey, a clinical psychologist at the University of Nebraska-Omaha Medical Center, will present a program on eating disorders at the next AAUW (American Association of University Women) meeting scheduled to take place on Tuesday, Nov. 13 in the Student Center on the Wayne State College campus.

The meeting also will include a new member orientation. All current members are urged to bring someone who is interested in joining the group. Membership is open to anyone who has received a bachelor's degree.

The new member orientation will take place at 6 p.m., followed with dinner at 6:30 and the program at 7:30.

Persons interested in joining AAUW and/or attending the Nov. 13 meeting are asked to contact Julie Mash, 375-2406.

NATIONALLY, AAUW is the number one source of college scholarships for women.

Members of the Wayne chapter are focusing their efforts this year on "Women Helping Girls With Choices."

The program was developed to educate and enlighten young women and their mothers on the many career choices available to women and to encourage young women to break out of the stereotypes associated with women's roles in past years.

As part of the "Choices" program, AAUW will sponsor a career symposium for middle and high school students to provide female role models and career information from a variety of occupational areas.

Concord Free Church provides entertainment at October PAL meeting

The Evangelical Free Church of Concord hosted the Oct. 23 meeting of the People Are Loved (PAL) group at the First United Methodist Church in Wayne.

Judy Carlson and Betty Dahlquist greeted the 55 persons attending and handed out name tags with fall leaf stickers.

Educational Service Unit One provided a film.

BETTY Dahlquist served as mistress of ceremonies. During "Share and Care" time, Karyn Lindner was recognized for her success on her diet program and R. J. Jungbluth was recognized for being chosen Client of the Quarter for doing so well in his program and work.

Evelyn Schrog and Sharon Boyesen led the group in singing several action songs and Judy Carlson was in charge of games.

Receiving door prizes were Kali Corbit, John Hankins, Debbie Carlson and Jennifer West.

Bingo was called by Larry Haase with everyone winning. Bingo and door prizes were provided by the Evangelical Free Church.

Honored with the birthday song were Jackie Riess and Tim Frieze, followed with lunch furnished by the Evangelical Free Church.

THE NEXT PAL meeting will be in November and will be hosted by the Wakefield Christian Church.

The PAL group provides a structured social evening for persons with disabilities. Individuals, groups or businesses sponsor an evening and are "pals" to the individuals who are handicapped.

Groups wishing to sponsor an evening in February, March or April are asked to call Deb Garwood, 375-3129; Kay Cattle, 375-4073; Jeanette Geiger, 375-2179; Emily Haase, 375-2243; Lynette Carmichael, 375-4040; or Sue Denklau.

New Arrivals

BREY — Mr. and Mrs. Miles Brey, Bowie, Md., a son, Tyler Jeffery, 6 lbs., 12 oz., Oct. 22. Mr. Brey is a graduate of Wayne State College.

ESSAY — Bill and DeAnn Essay, Carrollton, Texas, a daughter, 9 lbs., Oct. 20. She joins a sister Christy. Grandmother is Donna Troth, Allen.



Photography: LaVon Anderson

Mystical, magical night

STUDENTS ENROLLED in ABC PRESCHOOL, along with their parents, brothers and sisters, enjoyed a "Family Night of Magical Fun" last week hosted by Instructor Ardath Otte. The event was held in the Woman's Club room and included a magic act by Dale Mundill, a student at Wayne State College. Pictured assisting Mundill with his magic is young Alex Wieland, son of Mr. and Mrs. Brad Wieland of Wayne.



Photography:
LaVon Anderson

A night out with dad

MEMBERS OF JUNIOR GIRL Scout Troop 191 sponsored their annual dad-daughter Halloween costume party and pizza supper on Monday evening at West Elementary School in Wayne. Approximately 160 dads and daughters attended the event incognito, representing Wayne Daisies, Brownies, Cadettes and Senior Girl Scouts. Pictured during the event, clockwise from upper left, are John Murtaugh as an Egyptian pharaoh; Steve Hall as an overgrown fern; Marion Arneson and daughter Erin as mummies; Gary West and daughter Katie as the scarecrow and Dorothy from The Wizard of Oz; and Jeff (or is it Jessica?) Sperry with daughters Beth and Sarah. Costume winners were Lindsay Martin, funniest girl; Jeff Sperry, funniest dad; Nicolle McLagen, scariest girl; Steve McLagen, scariest dad; Elle Jones, cutest girl; Ric Wilson, cutest dad; Steve Williams and daughters Brandon and Ashley, funniest girl-dad combination; Dan and Megan Rose, scariest girl-dad combination; and Vince and Jessica Leighty, cutest girl-dad combination.

Home extension council sponsoring annual fall achievement program

"Clothing Connections" will be the program theme for the annual fall achievement program sponsored by the Wayne County Home Extension Council on Monday, Nov. 5 in the basement of St. Paul's Lutheran Church in Winside. Registration begins at 7 p.m., followed with the program at 7:30.

Leone Ohnoutka of O'Neill will be the guest speaker and will show wardrobe combinations.

The 1990 Wayne County Home Extension Council members will be recognized and the 1991 council members will be installed.

Also recognized during the evening will be home extension club memberships of 25, 30, 35, 40, 45, 50 and 55 years.

The program also will include the presentation of several awards and a report of club accomplishments for 1990.

A special invitation to attend the program is extended to women who are not members of an extension club.

Lunch will be served and a silver tea offering accepted for the health fund.

Briefly Speaking

Observing World Community Day

WAYNE - All Wayne area churchwomen are invited to attend World Community Day, sponsored by Wayne Church Women United, on Friday, Nov. 2 at 2 p.m. at the First Baptist Church in Wayne.

The theme, "Women for Justice," will dominate the service of worship.

Leather and Lace sponsoring lessons

WAYNE - The Leather and Lace Square Dance Club of Wayne invites all area couples and singles interested in learning to square dance to attend a lesson tonight (Thursday) at 7:30 p.m. in the Senate Room, located in the lower level of the Student Center on the Wayne State College campus. Instructor will be Dean Dederman.

Leather and Lace Square Dancers met Oct. 26 in the Student Center with Ron Schroeder calling. Guest clubs were the Laurel Town Twirlers, Norfolk Single Wheelers and Sioux City Spares and Pairs. Serving were John Addison, Gary and Sally Sims and Bruce and Kathy Fiscus.

The next scheduled dance will be Friday, Nov. 9 at 8 p.m. in the Student Center with Dale Muehlmeier calling. The officers will serve homemade ice cream and members are reminded to bring toppings.

St. Mary's Ladies Guild meets

WAYNE - St. Mary's Ladies Guild held its monthly meeting on Oct. 23 in Holy Family Hall with 23 women and the Rev. Don Cleary attending.

The agenda included changing the name of St. Mary's Ladies Guild to St. Mary's Council of Catholic Women (St. Mary's CCW), as recommended by the National CCW. Plans are being made for a bake sale on Saturday, Nov. 17.

Following the meeting, Lillian Koeber presented a video program on Medjugorje.

The next meeting will be Nov. 27 and will include a musical program by Connie Webber. A shower for the food pantry also is planned. The November chairmen are Deb Finn and Shirley Woslager.

PEO Chapter ID brunch held

WAYNE - Eight members of Wayne PEO Chapter ID met for a 10 a.m. brunch on Oct. 27 in the home of Marian Clark. Co-hostess was Cathy Blaser. The business meeting was conducted by President Jennifer Phelps.

Pat Prather presented the program on Mary Alice, the only living tiger cub born as a result of in vitro fertilization and artificial insemination. Mary Alice is a worldwide scientific first and can be seen at the Henry Doorly Zoo in Omaha where she resides.

Pharmacy & Your Health



WILL DAVIS
SAV-MOR
PHARMACY

Psyllium Reduces Cholesterol

Americans seem to have more and more interest in improving their diets. Reducing consumption of animal fats is high on the list for many of us. Animal fat is where we obtain cholesterol, a material that has been associated with development of heart disease. Several studies have now shown that adding psyllium to the diet can reduce blood cholesterol levels. Psyllium is a fibrous material obtained from the seed husk of the Plantago ovata plant. Psyllium forms the basis for some excellent laxative preparations that are particularly popular among the elderly. A research study at Washington State University showed that cholesterol levels were reduced by 30 mg in seven individuals who took psyllium for only 3 weeks.



WAYNE ELEMENTARY THIRD GRADE

TEACHER: SUE LARSEN

First row, from left: Darci Bargholz, Mike Morrison, Jon Gathje, Beth Sperry, Amanda Hansen and Dana VandeVelde. Middle row: Sara Ellis, Cody Pokett, Nick Simmons, Erin Milander, Matt Hampton and Kevin Addison. Back row: Jillian Mader, Dale Novak, Tiffany Bebee, Ryan Haase, Danny Nolte and Kristin Paape. Not pictured: B.J. Sievers.



The State National Bank
and Trust Company

Wayne, NE 68787 • 402/375-1130 • Member FDIC
Main Bank 116 West 1st • Drive-In Bank 10th & Main

ENERGY CONSERVATION

Energy conservation is more important today than ever before. We are proud to be able to participate with the Nebraska Department of Energy and offer loans at 5% for certain qualified energy conservation measures. These measures include window repair, insulation, certain appliances and replacement of heating and cooling units with qualified energy conservation systems. Be sure to ask any of our loan officers about these loans.



The State National Bank
and Trust Company

Wayne, NE 68787 • 402/375-1130 • Member FDIC
Main Bank 116 West 1st • Drive-In Bank 10th & Main

Mark'n' the Spot

by Mark Crist



Mr. Jaksha isn't that different

In the past few weeks you have had the opportunity to read about Mr. Ed, the semi-fictional character who opposes taxes, government and any other entity which disagrees with his standards. Ironically, the Mr. Ed in this column is not much different from Ed Jaksha, the proponent of the so-called "2 percent solution."

After running a number of articles on this page over the past few weeks, Mr. Jaksha apparently received one from an area supporter. In response, Mr. Jaksha wrote a guest editorial in *The Wayne Herald* last week because what had previously been written upset his cause. He alleged that we had not provided the other viewpoint — his viewpoint.

Therefore, upon receiving Mr. Jaksha's telephone call two weeks ago, we opened up the page for him to express his viewpoint. We didn't do this because it's a viewpoint we agree with but because it's a point of view that should have been shared. As you read in this column two weeks ago, I may not agree with what someone has to say but I will defend their right to say it.

We, as a newspaper, have taken a position against the 2 percent lid, which will be on the Nov. 6 ballot as Measure 405. From reading several of the trade newspapers we receive, many of them have spoken out against the measure and from information I have been able to gather, many of the state's newspapers have voiced their opposition to the lid.

"If you hit a plate of shimmering Jell-O with a sledgehammer, you don't get less Jell-O. You get a mess."

"The Nebraska Taxpayers Association's proposal to constitutionally limit increases in state and local government spending to 2 percent a year is the sledgehammer approach to tax control..." This comment was written on the editorial pages of the *Lincoln Star* on July 26. Other similar editorials have appeared in the *Omaha World-Herald*, the *McCook Daily Gazette* and the *North Platte Telegraph*, among others.

It was ironic that last week, one of the supporters of the amendment said Wayne State College President Dr. Donald Mash had no right to speak against the lid when he's only a manager of a state institution. Speaking of Gestapoish tactics, or propaganda fit only for the Soviet Union, that tops it all. Does not Dr. Mash pay taxes in the state just like the rest of us? I would think so since he works and lives in Nebraska. He has just as much right as the rest of us, only the proponents of the lid think not. I don't care what anyone says but denying Nebraska citizens the right to express their First Amendment freedoms under the U.S. Constitution is just like what Hitler would have done or the Soviet Union would do.

Three weeks ago, when Mr. Jaksha took calls during a call-in show on KFAB radio in Omaha, he again presented his confused viewpoints. Mr. Jaksha seems to have neither knowledge of government and how it works nor does he understand micro- or macro-economics; his 2 percent lid exclaims these points exactly. He is highly critical of the state's educational structure, a system which is completely dependent upon taxes to survive, and from comments made on KFAB he'd sooner do away with education all together than pay for our future.

If you think the Great Depression of the 1930s was bad, wait until you get the 2 percent lid in place.

Letters Welcome

Letters from readers are welcome. They should be timely, brief and must contain no libelous statements. We reserve the right to edit or reject any letter.

Letters published must have the author's name, address and telephone number. The author's name will be printed with the letter; the address and the telephone number will be necessary to confirm the author's identity.

Viewpoint

Most vital issue: just voting

As Nov. 6 is almost upon us, it's time for everyone to plan to make it to the polls.

According to the Wayne County Clerk's office, there is an additional 300-plus registrants for the November general election than there were for the May primary. That's a significant number but registering to vote is only half the process.

With a number of ballot measures which will shape the next decade for Nebraska in addition to several hotly contested political races, it's important for each of us to make sure we get out to the polls. As most politicians will say, the polls in the newspapers are nice but the only poll that counts is the one on election day.

If you're unable to cast your vote, there are alternatives. If you're going to be absent on election day, absentee ballots can be obtained through the county clerk's office. If you're going to cast an absentee ballot, you need to have it postmarked the day before the election, Monday, Nov. 5.

If you're in town now, you may be able to cast your vote early by going to the county clerk's office and asking to vote early.

The system is there for us to use. Not only is it important for all of us to take responsibility for shaping our future, but to deny that process is an injustice to ourselves and our state.

Personality Profile

Larry Welsh
technical operations manager

Jones Intercable of Wayne

Family: wife — Diane; son — Dustin, age 15; daughter — Janie, age 10; and new one due in December.

What aspects of your job do you enjoy the most: I enjoy the technical challenge, along with meeting customers — showing them that cable really cares. It makes my day to see a customer smile after I have corrected a service problem.

What job or occupation are you sure you would not like? Why: Though I would like the money, I would not like to be a doctor — I would hate the possibility of making a mistake in a life or death situation.

What recently made you laugh out loud: When a KTCH announcer said he had taken a poll and the error ratio was plus or minus 96.8 percent.

What would you like to accomplish if you were governor of Nebraska or president of the United States: I would really like to control government spending, the interest that is paid on the national debt could help many causes — government seems to have an open account when it comes to waste.

What's your favorite hobby? Why: Computers are my second life — I enjoy writing special applications programs tying into my work.

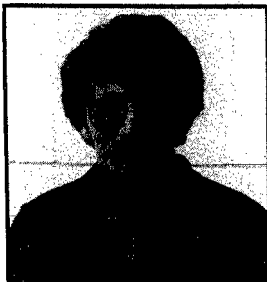

What is the most unusual or daring activity you would try... if you had the courage or the nerve: I would like to own and fly a roto craft. A roto craft has the appearance of a helicopter but the rotor is not powered.

Briefly explain your ideal vacation: I would like to take my wife (and children maybe) on a cruise ending with a seven day stay in Rio De Janeiro during the Mardi Gras.

What do you remember most about being 10-years-old: I remember getting a brand new bike. I was so proud of it, I was watching myself pedal thru crashing into a parked car and destroying the front wheel and fork (neither the car nor I were hurt) but my pride was destroyed.

How would your friends describe you to strangers: Always there when the need arises — willing to listen as well as give advice — honest and trustworthy and a good person. This information I obtained from a friend.

Guest Viewpoint

Answers vary on farm bill

If you were to ask five different farmers, randomly selected, what they might suggest to improve the 1990 Farm Bill, chances are excellent you'd get five different answers. It's always been that way, but there's a reason. That reason is simply the adversity of agriculture as an industry.

A subsidy that benefits a feed grain producer with no livestock may be devastating to a cattle feeder or cow-calf producer. A wheat farmer who suddenly finds feed grain producers adding to his crop surpluses by raising wheat is understandably upset. It's no wonder all of the Secretaries of Agriculture we've had in Washington in recent years have left office under fire, unpopular, or both. The usually get the blame for their own as well as most administrative and legislative decisions related to agriculture.

If you asked five randomly selected federal lawmakers what their goal was with federal farm subsidies you might get five different answers, also. If it is to keep farmers on the farm and keep agriculture viable, we need to correct a program that gives only ten percent of total payments to seventy percent of our farmers and two thirds of it to fifteen percent of the wealthiest farmers. If it is to improve farm prices, we need a farm bill that stops rewarding those farmers who have created a surplus and penalizing the ones who have practiced good soil conservation and crop rotation practices.

The major change in the 1990 farm bill as compared to the last one is very simple. Less money. What's more, we probably will be looking at even less when and if a budget package is finally agreed upon in Washington. It's beginning to look as if agriculture may be one of the biggest losers dollar-wise when budget cuts are complete. That result translates into many less state tax coffers dollars also, says University of Nebraska economist A.L. "Roy" Fredrick. He feels there will be only half the farm program dollars for 1991-1995 as there were for 1986-1990.

Still to be resolved before a

specific Farm Bill takes shape are for Congress and the Senate to blend their own versions of the Farm Bill together and adapt that to whatever budget cuts evolve. Sound impossible? That's almost an understatement.

To illustrate how tough that may be, consider the following: In 1986 Nebraska's share of federal farm programs was \$1.04 billion, accounting for 44 percent of the state's net farm income. In 1987, 33 percent came from federal subsidies. In 1988, only 17 percent of Nebraska's net farm income came from federal farm programs.

The total farm subsidy cost nationally in recent years is as follows: \$16.7 billion in 1987, \$14.5 billion in 1988, and \$10.9 in 1989.

In addition, the proposed budget package worked out by President Bush and Congressional leaders includes \$13 billion in cuts over the next five years of the new farm bill, or \$2.64 billion off a year.

Whether or not you approve of farm subsidies, and I know of numerous taxpayers and some farmers who do not, several facts stand out.

1. Nearly every major segment of US industry is subsidized by the federal government; in many instances much more per dollar of output than agriculture.

2. Most foreign nations with whom we compete on world markets heavily subsidize their farming industry, usually to a greater extent than the United States.

3. At least some of, and in some instances a great deal of, the low prices agriculture is experiencing evolves from previous federal farm policy.

Trying to achieve financial success in today's agricultural climate without any federal money is a lot like playing poker against a stacked deck. Very tough to do. Some are doing it with their own subsidy of livestock enterprises or off-farm jobs. However, if every farmer did that, we'd probably soon have a livestock surplus and not enough jobs to go around.

I don't have the answer. If I did, I'm not sure anyone in Washington would listen, especially in an election year.

Mike Melerhenry

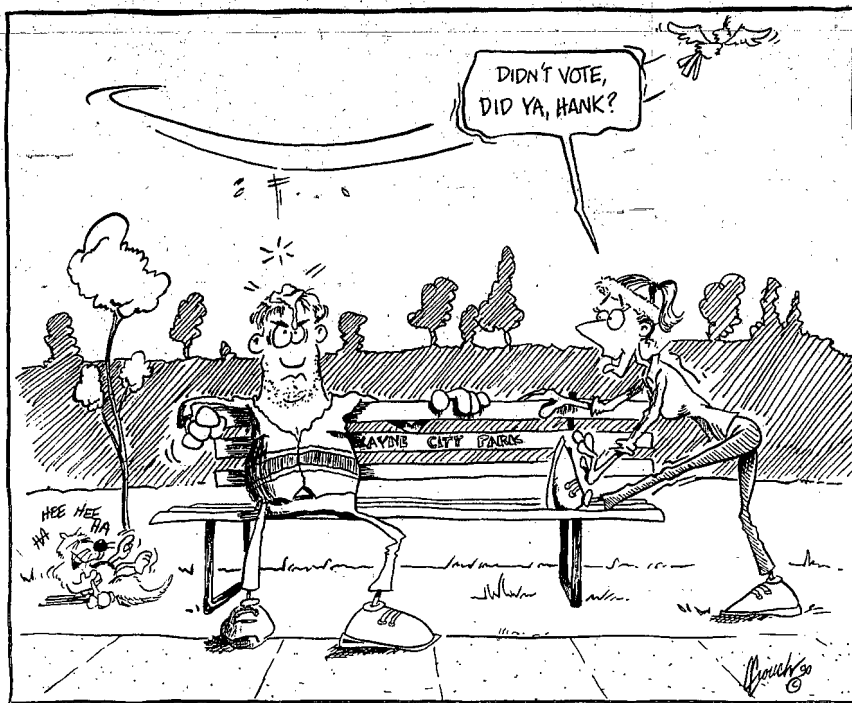

A Message from the City Administrator's Office

By Joe Sallitos



'Dreams are what we are all about'; we all must take time to visualize our future

I have read "of dreams it is said, they are of what the future brings. So too are they what reality withholds." A friend who I have come to know and appreciate recently shared a dream with me. His dream can play a part in everyone's mind in this community. It is about where we live or where we could live.

My friend, Chuck, is not a dreamer by nature; he is an everyday common person who works hard, reads a little, watches his share of T.V., enjoys his family and occasionally, as we all do, dreams. Chuck's dream can be as hazy or as specific as you may wish it to be. Take a few moments and enter with me into my friend's dream.

In Chuck's dream, we see tree-lined streets, flowers, green grass, and people. The flowering landscape is dotted with bright red geraniums and roses and soft yellow marigolds and daisies growing everywhere as we walk down the neighborhood street. People are working in their landscaped yards. The dream takes dimension when the people we see return a warm friendly smile.

The lawns are lush with green and the yards are neatly trimmed in the dream. The tree-lined streets are wide with plenty of room for cars to pass even with cars parked along the curbs. There are big trees and young new trees where old ones once stood.

As we walk down the street to the neighborhood park, we see people approaching from both sides of the streets in all directions on sidewalks that are straight and even. Young people as well as old stroll at a pace that seems to fit their particular state of mind — some walk briskly, others slowly and thoughtfully. We stop to notice a young couple walking on their way

to the park pushing a stroller with a beautiful new baby girl and move on sensing the vitality and energy of that threesome.

The park in this dreamscape is very active — lots of kids playing loudly with yelling and screaming. Yet it seems quite natural and no one really cares because it is good clean fun. There are swings, slides, and merry-go-rounds, and off in another portion of the park, teams of men and women pitching horseshoes. There are picnickers and occasional benches of folks who stop to enjoy the day—a day with a gently breeze and plenty of time from someone to enjoy a good book, a newspaper, or a chat with a friend.

Chuck's dream, like most dreams, is out of time sequence and takes us next to the downtown area. It is like most other towns—there are stores selling clothes, furniture, televisions, washers and dryers, several banks, and a theater. It is generally an all-American town. We see people on the sidewalks everywhere, coming into and out of the stores with packages in their arms. We watch as a man walks into the local card store, buys a birthday card for a friend and then stops to read several funny cards. Laughing aloud, the man buys two more cards he had not planned to buy and leaves the store with a smile on his face, a twinkle in his eye, and a new find in his package. We kind of know that everyone else who catches the man's smile will spread it around. Chuck says, "smiling is contagious and once it gets around, everyone is pleasantly affected."

The next stop in my friend's dream sequence is the local coffee shop at 8:00 in the morning. Like Chuck's hometown, there is a table

or two of men and women sharing the latest topics of the community. We listen in on what are probably some exaggerations, yet we sense friendship among the people and that makes us feel good.

We continue along in Chuck's dream by strolling on the wide, clean, level sidewalks, stopping to admire the clusters of flowers and trees that adorn the downtown. Everywhere we go, we feel a genuine "glad to have you here" attitude from the people we see. The vacant store fronts in the dreamtown don't really seem to be vacant and, on closer inspection, we discover that there are painted scenes that fill the vacant windows. One scene is of an old shoe store with customers and clerks and walls lined with boxes of shoes—it really does not seem vacant at all.

In Chuck's dream, we even visit where the people work. We see car after car of industrious men and women going to work at businesses and factories scattered throughout the town. The businesses seem to reflect the genuinely good feeling of the town because they are clean, orderly and well-kept. Everyone seems to care.

In the dream, our conversations with people on the street and in the stores and even in the hallowed halls of the city building provide us with a feeling that the town is full of good people—good-fearing, trusting, hard-working. They look you in the eye, smile, and say hello.

As we leave Chuck's dream let us keep in mind that we all may dream from time to time; visualizing sometimes brings us one step closer to making it reality. At another time perhaps, maybe Chuck will allow us to enter his dream again.

Letters

Hall way off base

I want to respond to the news article in the Oct. 25 Wayne Herald on my opponents talk to Professor O'Donnell's class at WSC, because my opponent's comments continue his gross distortion of the facts and my record.

First, I have not backed out of any scheduled debates. In fact, I first challenged him to a debate on Nebraska ETV. It took him months to agree.

Second, he criticized me "for casting (my) House vote for the people who pay for (my) campaign," while criticizing the concept of PAC money. I cast my vote only for the national interest and for Nebraskans. Since he has no proof to the contrary, his charge is slanderous to my reputation and is the kind of mud-slinging, negative campaigning that Nebraskans don't like.

Since his campaign finance report forms for the first nine months of the year show that he has received an incredible 70 percent of his funds from PACs, nearly all from organized labor unions headquartered in Washington, D.C., he is hardly the one who should throw stones.

Doug Bereuter
member of Congress

THE WAYNE HERALD AND MARKETER

114 Main Street Wayne, NE 68787 375-2600
PUBLICATION NUMBER USPS 670-560



PRIZE WINNING NEWSPAPER
1990 Nebraska Press Ass.

National Newspaper Association
Sustaining Member 1990

Serving Northeast Nebraska's Greatest Farming Area

Established in 1875; a newspaper published semi-weekly, Monday and Thursday (except holidays). Entered in the post office and 2nd class postage paid at Wayne, Nebraska 68787. Also publisher of *The Marketer*, a total market coverage publication.

POSTMASTER: Send address change to The Wayne Herald, P.O. Box 70, Wayne, Nebraska, 68787

Official Newspaper of the City of Wayne, County of Wayne and State of Nebraska

Publisher - Gary Wright
Comptroller - Peggy Wright
Mng. Editor - Mark Crist
Asst. Editor - LaVon Anderson
Sports Editor - Kevin Peterson
Ad Executive - Jan Bartholomaus
Receptionist - Jennifer Cole
Bookkeeper - Linda Grandfield
Typesetters
Alyce Henschke & Shelley Kirk
Composition Foreman - Judi Topp
Press Foreman - Al Pippitt
Darkroom Technician - Jeff Sporny
Cartoonist - Chad Crouch
Columnist - Pat Meierhenry
Commercial Printer
Charles Kudlacz & Marilyn Gehner
Mailroom Manager - Doris Clausen
Mailroom Asst. - Cyndee & Les Lago
Press Room Asst. - Kevin Baldridge
Gen. Asst. - Tabitha Moore & Dale Kruse
Maintenance - Mike Smith
Special Project Asst. - Lois Green, Glenda Schlins & Joni Holdorf

SUBSCRIPTION RATES
In Wayne, Pierce, Cedar, Dixon, Thurston, Cuming, Stanton and Madison Counties: \$25.00 per year, \$20.00 for six months. In-state: \$28.00 per year, \$22.50 for six months. Out-state: \$34.00 per year, \$27.50 for six months. Single copies 45 cents.

Everyone has rights

Dr. Mash, president of Wayne State College, and other public employees have been criticized for speaking out with statements uncomplimentary to Proposition 405. It has been said that they have no right to do so as public employees. They are accused of using "scare tactics" to protect their own vested interests. I'm sure there will be those who say the same of me, since I teach. However, in this district I am only a citizen, taxpayer and parent. I have never written a "letter to the editor" in my life, partly because of my public position. Having read Proposition 405; having heard these charges; and having heard the proponents' representations of it, I feel I have a duty as a citizen to write, even if I may expose myself to the same criticism. I am very worried that those who may not have read it, and who seriously wish to limit taxation as most of us do, will believe all this. The points I wish to have others consider are these:

1) Public employees did not create the positions they hold. We, through elected representatives created those positions. Dr. Mash is not speaking from self-interest. He will not face unemployment if this measure is passed. The only vested interest he could possibly have, which we certainly would hope he has, is to make Wayne State College the best regional and state resource possible. This is part of what he was hired to do for us. He may face the inconvenience of moving to another more progressive state, but he certainly cannot have any other personal interest. Part of a public employee's or elected official's job is to keep us informed of the effects of such things as Proposition 405. This is more our interest, than theirs.

2) In a rural state such as Nebraska, government cannot be some anonymous monster as Mr. Jaksha and others try to portray it. We have a democracy. Our elected bodies are composed of ordinary citizens who are for the most part, elected to positions that return very little, if any, monetary gain. These officials are usually people we know personally, or at least have easy access to if we wish to voice concerns. Meetings are public. Meeting times and places are published, and agendas made available upon request, ahead of time.

3) Proposition 405 almost certainly must affect four budget years. This budget year, 1990-91, is affected because despite what proponents might have meant, or would wish us to believe, 405 states very clearly that "this amendment shall become effective and operative with any fiscal year for state and local governments ending after Jan. 1, 1991." It would seem that Mr. Jaksha's wish that the amendment not affect this year's budgets because he didn't mean for it to, would make no difference. It will obviously affect 1991-92 and 1992-93 budgets. But it will also affect the 1993-94 budgets because most will have been finalized, filed and be in operation before the amendment could be repealed.

4) It takes very little arithmetic to figure the end result in that four-year's time. The 2 percent increase in expenditures will always be based on the previous year's budget, which had been arrived at in the same manner from the budget prior to that. So the total increase in budget can be found by multiplying 1.02 by itself four times and that number by the total increase in expenditures allowed in the next four years. Inflationary forces cannot be calculated with the same accuracy, but assuming a

constant and somewhat modest 6 percent rate of inflation, the total inflationary rate by the end of the same period can be estimated the same way. This would produce a figure slightly over 26-percent. It seems obvious to me then, that somewhere 18 percent must be eliminated from public expenditures in that length of time. To add to the problem, 6 percent may become totally unrealistic if the cost of oil remains over \$10 a barrel. This is not a "scare tactic". This is simple reality.

5) Mr. Jaksha keeps reminding us that such reduction would not be necessary if local voters do not want it; that all a governmental subdivision would have to do would be to have an election to ask for permission to override the limitation. However, such an election "shall be announced with sufficient advanced legal notice and at a public hearing before the required budget filing date." In other words, public officials would have to be able to have advanced notice of an emergency before the budget could be finalized and filed in order to get voter approval to exceed the 2 percent limit to cover the anticipated emergency. There are only two other alternatives. One would be to reduce projected expenditures to create a reserve to cover emergencies in order to wait until the budgetary process begins for the next fiscal year to call an election, postponing payment of the emergency costs until approval is hopefully given to include them in the future budget. How feasible would such actions be? How would such an election be financed out of the already strained current budget? The county government is under the same restriction. How would they be able to afford the publication, printing costs, overtime by county election officials, and other costs legally required for such an election? It is true that insurance payments can be used when available. However, many governmental subdivisions are now self-insured in order to save taxpayer dollars, because insurance in the private sector has become too expensive or is unavailable. Such self-insurance expenditures would most likely be limited by Proposition 405's ceiling because they too would be part of budgetary expenditures.

6) All federal moneys which go through a state or local budget to be dispersed or spent will be limited by the 405 threshold. Such moneys would have to be refused or returned if spending them would exceed what was permitted. This would include federal education and highway funds, for instance. Any federal, state or local grant moneys would likewise be restricted. Other states will probably appreciate Nebraska's effort at fiscal management, since their shares could conceivably be larger.

7) This effort will call for sacrifice of public service, despite Mr. Jaksha's denials. I can't see how it could be otherwise. I personally cannot think of any services I am really willing to forfeit. My children attend a good school. I enjoy having public power, water and sewer services; having streets in as good a repair as they are; and having those streets cleared of snow as promptly as they are. If anything, I can think of other places I could wish more, not fewer public dollars were spent, but I realize those dollars can't just be someone else's. This sacrifice on Nebraska's part will have absolutely no effect on the real problems of the national/world inflation rate and the national budget deficit. We are too small a state. I also do not want to make this step as some heroic gesture, hoping other states

follow suit, because "we have to start somewhere." I don't honestly think enough others could be persuaded to do so to make a difference.

What effect would all of this have on the private sector in this state? While it is true state and local governmental bodies are large expenses, they and their employees also spend a great deal of those public moneys in privately-owned businesses. Where will students who are graduating from colleges in the state trained in fields for public positions which are jeopardized by the very probable staff reductions in the next four years, go? The only answer I can see, is that they would have to go out of state, since these effects will be state-wide. I've probably not written this as well as I should have. I'm sure it's too long, but that is an indication of my deep concern. I say to all voters, please read Proposition 405 completely before going to the polls, and get as many answers as possible to anything you may not understand.

Betty Schroeder
Wayne

Students oppose lid

There are 335 students from Wayne attending Wayne State College. The entire student body of Wayne State is very concerned about what is going to happen to Wayne, Wayne State and the whole state in general if Initiative 405 goes into effect. The measure is a constitutional amendment that would set a 2-percent lid on budget increases, starting with any budget year ending after Jan. 1, 1991. For most communities and government organizations, that includes the present budget.

Wayne State just received a badly needed budget increase last year. Even with our record budget increase, we still rank dead last in terms of funding among colleges in similar situations. If the 2 percent lid goes into effect, it would all but eliminate that needed money.

The 2 percent lid will drastically affect Wayne as well. If your local government received more than a 2 percent increase in state funding, you will have to either hold a special election (which costs a considerable amount of money) or find some way to reduce your budget in what is left of the budget year. That means some things will have to be cut. Of course, those decisions will have to be made by your city council, school board or other elected officials. That's why proponents of the measure say "it won't cut any programs." They are right, the measure only forces your local officials to cut the programs that serve you like road maintenance, snow removal and paying teachers to educate your children.

The lid does not account for unusual situations like increases in gas prices. We have all felt the effect of that and so has the State Patrol. What happens if the State Patrol runs out of gas money? The state will either have to shut it down or funnel money from some other program to keep our cities and towns safe.

Jaksha claims that governments in Nebraska are spending a tremendous amount of money and taking it out on us, the taxpayers. In fact, Nebraska ranks about in the middle of states in terms of per capita income and taxes, so our taxes are not really

that high. In return for what we do pay in taxes, we get some really great services in terms of education, police protection, fire protection, snow removal, mental health care and drug and alcohol awareness and treatment programs. Let's not tie the hands of the people that we elected to run our government. Ed Jaksha says that this is simply a chance to let Democracy work, but isn't electing our officials and they saying "Oh, you can't do that" really interfering with Democracy? Let our elected officials do their jobs, vote against Initiative 405.

WSC Student Senate

'No' on 404

I appreciated your comments on "Viewpoint", issues we choose to endorse in the Oct. 18 Wayne Herald. However, I was sorry to read about your support on Measure 404, which will amend the Nebraska Constitution to create a state video lottery.

The old argument that it will keep people from taking their money out of the state is a very weak point. Could it be better to allow the entire state to gamble? The lion's share of the take goes to out-of-state gambling machine owners.

When one person wins, many must lose. And the real losers are the ones who can least afford it. Teenage addiction to gambling is becoming a grave problem.

Let's not let Nebraska get any deeper in the gambling rut than it already is.

Adeline Prescott
Dixon

'Read your words'

Read your own words, Mr. Jaksha, in Measure 405. Your own amendment, if passed, "shall become effective and operating with any fiscal years for the state and local governments ending after Jan. 1, 1991." This is retroactive and there will be budget cuts all over the state to bring current budgets within 2 percent of last year's budgets.

Monday night at the Wayne State forum your friend Mr. Robertson said it was "hogwash" to assert that the measure was retroactive and that you, Mr. Jaksha, didn't "intend" for it to be retroactive. I say that the road to Hades is paved with good intentions and that if enacted, Measure 405 would send Nebraskans pretty far in that direction.

Phone calls to the Wayne County Clerk's office and the Wayne State College budget and finance offices on Oct. 25 elicited information that the county and state budget year is the same — July to June. So current budgets for them are July 1990 to June 1991.

The Wayne County Clerk's office informed this writer that the current city budget runs from August 1990 to July 1991. The Wayne High School's budget is from Sept. 1, 1990 to Aug. 31, 1991.

Read your own words, Mr. Jaksha.

Pat Cook
Wayne

Appeals court needed

Nebraskans have plenty of reasons to go to the polls on Nov. 6. The 2 percent lid, the lottery, the LB 1059 issue and several tight elective races are all sufficient mo-

tivation to get out and vote.

One issue that has been lost in the shuffle is the proposed amendment to establish a new appeals court. Nebraska is the largest state that does not have an intermediate appeals court, and as a consequence of our state supreme court is seriously overburdened with criminal appeals which it often cannot refuse to hear because, unlike any other state, Nebraska's Constitution guarantees all felons the right of an appeal to the state supreme court.

Please consider these facts in deciding how to vote on the appeals court amendment, which would greatly reduce the logjam in the state supreme court and would do so at moderate expense to the state while reducing county expense for district court appeals.

Above all, please get out and vote on Nov. 6.

Tom Cook
Wayne
Paul Campbell
Wayne

Publication error

Despite what has appeared in The Wayne Advantage (a monthly publication coordinated by some Wayne merchants), the Wayne Community Theatre production of "Move Over, Mrs. Markham", will not be presented on Nov. 1-3. It has been rescheduled for Nov. 9-12 (Friday through Monday) at the Black Knight.

For more information, contact Gil Haase at 375-1922.

Gil Haase
Wayne

Church not involved

In the Oct. 29 issue of The Wayne Herald, there was an article headlined "Petition circulating to stop business" by Mark Crist, managing editor. It told of a petition drive to prevent First Step, Inc. from establishing a residential facility in Wayne for the care of mentally ill adults. The petition stated that the signers oppose the purchase of any property "within the city limits" such as property "at 514 East Sixth St., a 4 plex located in a residential part of Wayne and being near St. Mary's Catholic School, several day care homes, and by several business areas."

St. Mary's Board of Education of St. Mary's Church is concerned that the wording of the petition may give the impression that we are in support of the petition. We would like to make it clear that we are not initiators of the petition nor do we support the petition. We would request that the initiators of the petition remove the name of "St. Mary's Catholic School" from the petition.

While neither supporting nor approving this petition, we do support the rights of the mentally ill to live in our community in appropriate facilities and would oppose efforts to bar them from the community.

St. Mary's Board of Education of
St. Mary's Church of Wayne

ACLU hurts freedoms

I'm very concerned as I see our religious freedoms disappearing.

The American Civil Liberties Union, once known as Bureau for Conscientious Objectors, supports legalizing drugs and all prostitution, including child, and abortion on demand.

The founder, Roger Baldwin, even stated "Communism is the goal." ACLU attempts to prevent certain viewpoints from being heard. They want special privileges for homosexuals, lesbians, pornographers and abortionists.

Feminism and Socialism go hand in hand. In 1976 the client base was broadened to include "the legal branch of the women's movement." The document of Feminism says we must destroy marriage. Leaders have stated "we want children to be raised without God by the year 2000."

Margaret Sanger, a very good friend of Roger Baldwin, was an advocate of free love, eugenic birth limitations and founder of Planned Parenthood. She was a paid Communist agitator. Today she is considered a saint and her name appears on their literature.

All this can be documented in "Trials by Error" which gives the facts on the ACLU and Grand Illusion (P.P.). Grand Illusion made the best seller list and received the Gold Medallion Book Award, the highest a Christian book can receive. It gives the eight illusions of Planned Parenthood.

These organizations make every attempt to undermine Biblical Christianity.

Mrs. E.A. Johnson
Oakland

Orr has delivered

As voters, we say we want strong leadership, a healthy economy, support for education and job opportunities for our young people so that they can stay in Nebraska. Governor Orr has delivered in all of these categories.

She deserves another term in office. She has done it the old-fashioned way — she has earned it.

Jan Thayer
former Wayne resident
now in Grand Island

Letters Welcome
Letters from readers are welcome. They should be timely, brief and must contain no libelous statements. We reserve the right to edit or reject any letter.

VOTE AGAINST 405

Oppose The 2% Lid On Services

YES
 NO

Nebraska's economy is on the move, surging ahead with vitality and promise. But, it could all come to a dead end if the proposed 2% lid is approved.

The 2% lid will adversely affect your community's infrastructure, education system, and basic public services — essential factors in attracting new business and promoting economic growth.

Paid for by Concerned Citizens for Nebraska's Future

SPECIAL OPPORTUNITY TO ENROLL

Blue Cross and Blue Shield of Nebraska Representative Available for Limited Time to Help You Enroll.

Blue Cross and Blue Shield of Nebraska Depositor Health Care coverage is now available through your account at your bank or savings and loan.

With our CustomFlex Major Medical coverage, you have a choice of calendar year deductibles. It provides you and your family with benefits up to \$1 million, covering most types of care, in or out of the hospital. For those 65 and older, there are three Medicare Supplemental plans: Medicare Gold, Medicare Silver, and Medicare Bronze. All plans include benefits for vision and hearing care. Each plan supplements Medicare payments. You choose the plan that suits your needs.

Don't miss this excellent opportunity to review your options with an agent from Blue Cross and Blue Shield of Nebraska: the company that provides health care coverage to more Nebraskans than any other insurer.*

* According to statistics available from Blue Cross and Blue Shield of Nebraska.

Other plans available to you through Corporate Diversified Services, Inc. Universal Life Insurance • Disability Income Protection • Pre-Paid Legal Coverage Long Term Care Plan

Enrollment Date
Monday, November 5th, 1990
Please Call
Dixon Community Building
Dixon, Nebraska
9:00 a.m. to 12:00 noon
Concord-Dixon Senior Citizens Center
Concord, Nebraska
1:00 p.m. to 4:00 p.m.
For an appointment with our representative
Ted Sass



CORPORATE DIVERSIFIED SERVICES, INC.

Vote For LARRY JOHNSON
MAYOR OF WAYNE
• EXPERIENCE • INTEGRITY • DESIRE
• 12 Years City Council
• 2 Terms Council President



Paid for by Committee to Elect Larry Johnson Mayor, Stan Morris Treasurer

NEW LISTING
This unique opportunity offers a 100'x150' main street property in downtown Wayne. The existing cash flow more than justifies the price. Let us review the details with you.

NEAR COLLEGE
A fully occupied rental property offered with contract terms

FARMS
120 acres located West of Carroll - spring possession CRP quarter in the Winside area - seeded

STOLTENBERG PARTNERS
108 West 1 Street - Wayne, NE - Phone: 375-1262

VOTE FOR 406
Retain LB 1059

Because:
1. It will bring in \$725,000 of new money to our school district.
2. It reduces the reliance on property taxes for school funding.
3. It makes state government do its fair share to fund education.

VOTE FOR 406
 YES
 NO
Paid for by Concerned Citizens for Nebraska's Future

Jackson and Lawton rush past 100 yard barrier

Wayne State defense tames Tigers in 13-3 win over sixth rated Fort Hays

By Kevin Peterson
Sports Editor

The Wayne State Wildcats hosted the sixth rated team in the nation according to NAIA in Fort Hays State Saturday at Memorial Field and Dennis Wagner's Cats clawed their way to a 13-3 victory over the Tigers in front of 2900 fans, upping the season record to 5-4 with two games remaining on the schedule.

"We played a great game defensively," Wagner said. "We held the number six rated team in the country in NAIA to just 74 yards of offense. For the importance of the game, this was the best defensive outing of the year."

Offensively there was no scoring in the first quarter. Fort Hays got the first break of the game in the second quarter as Wayne State return man Dave Mentzer muffed a punt that was recovered by the Tigers on the Wildcat five yard line.

The Wildcat defense however, stiffened and forced Fort Hays to try the field goal which was successful from 20 yards out by Roy Miller. The Score remained 3-0 until late in the third quarter.

With 3:25 remaining in the third period WSC quarterback Gale Lawton rambled 64 yards to paydirt to put the Wildcats on top. Blain Branscum converted the point after for a 7-3 lead.

Then with seven seconds remaining in the game Troy Jackson scampered seven yards for a touchdown for the final margin of victory, 13-3. Branscum's extra point attempt was blocked.

"We forced Fort Hays State out of their game plan," Wagner said. "They like to play smash mouth football and run it right at you and we stopped that and forced them to pass."

Wagner said that in the first half both teams played extremely good defense. "You have to remember that Fort Hays is ranked in the top five in the nation in total defense," Wagner said. "We were pleased at halftime even though we didn't have anything on the scoreboard because we knew we were moving the ball on them."

One thing that hurt the Wild-

cats in the first half was third down conversions as they went 0-9. "In the second half our goal was to let our offense give our defense a chance to rest by maintaining ball control," Wagner said. "I thought Troy Jackson and Gale Lawton did a real nice job of allowing us to do that as we accomplished that goal."

For the third consecutive week Troy Jackson surpassed the 100 yard rushing barrier with 118 yards on 24 carries. Jackson incidentally, has 10 career 100 yard rushing days as a Wildcat. For the second consecutive week both Jackson, and Gale Lawton passed the 100 yard rushing mark in the same game as Lawton gained 109 yards on 21 carries. Lawton surpassed the 100 yard rushing mark for the seventh time as a Wildcat.

WSC finished the game with 11 first downs compared to just six by Fort Hays. The Wildcats rushed for 239 yards on 48 attempts while the visitors rushed the ball for 35 yards on 44 attempts. Lawton was 6-15 with one interception in the passing department for 32 yards while Fort Hays was 2-12 for 39 yards. The Wildcats maintained a 275-74 total yard advantage. Lawton hit Troy Jackson three times for 13 yards in pass receptions while Bill Blondin, Lee Harper and Marlon Goolsby each caught one pass.

Wayne State was penalized just once in the ball game for 15 yards while Fort Hays was whistled for three infractions for 20 yards. Wildcat punter Dave Mentzer booted the ball six times on the day for an average of 43.3 yards.

"Dave did a great job of kicking the ball," Wagner said. "With the wind blowing the way it was field position was a major factor in the game and he and coach Briggs did a nice job of deciding how to kick into the wind."

WSC maintained the ball for over 31 minutes in the game while Fort Hays had it for just over 28. The Cats converted three of their fourth down attempts and recorded four quarterback sacks.

Although the Wildcat defense played an outstanding game, they

did it without their mainstay Bob Sterba, who missed his first game ever as a Wildcat due to injury. Sterba had played in 30 consecutive football games before Saturday.

"We played without two quality people in Sterba and Mike Kennedy," Wagner said. "I thought our young kids did a very nice job of filling in for them. It shows that we have some good young kids in our football program and gives us coaches a lot of confidence to watch them play like they did Saturday."

The Wildcat defense forced Fort Hays into 12 punts on the day. Jerry Kleidosty led the attack with 13 tackles while Mo Walker had eight including two quarterback sacks. Randy Rouse also had eight tackles and he had a quarterback sack and two tackles for losses.

Brad Ottis, Cory Reeder, Chris Nelson, and Terry Bear all had seven tackles apiece. Ottis and Scott Fleming each recovered a Fort Hays State fumble. The Wildcats suffered five fumbles on the afternoon, losing four of them.

"Overall I believe this was a big win for us," Wagner said. "We thought emotionally we may have a let down after the Kearney State game but it was a true 'we-fense' victory. The defense kept us in the game until the offense came on in the second half."

The Wildcats will now shift their focus to Saturday's game at Benedictine College which is in Atchison, Kansas. WSC won last year's contest between the two by a 21-16 margin.

"We really feel that we need to win our last two games to go into the off season with a three game win streak," Wagner said. "It will also give us a 7-4 record which will help our confidence and our recruiting."

Wagner feels that the kicking game will play an important role in Saturday's game. "Benedictine lines up in a wishbone but they are not afraid to throw the ball," Wagner said. "They run a lot of option if its there and they have a good quarterback who makes big plays happen with his headiness."

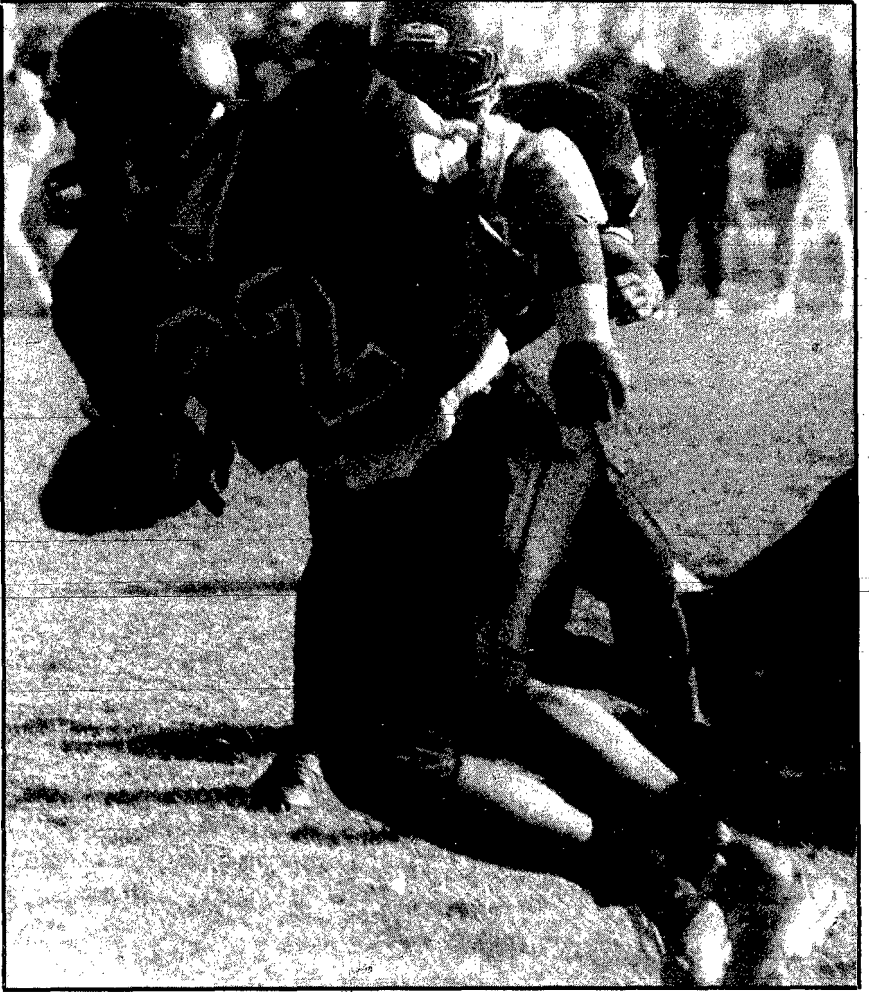

TROY JACKSON looks for an opening to run through during Saturday's game. For the third consecutive week Jackson rushed for over 100 yards in the game.

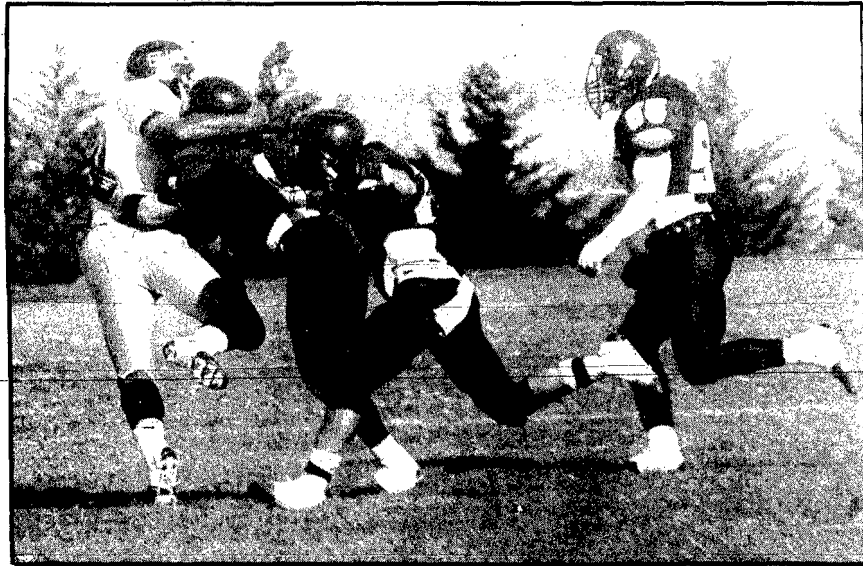

JOEL OTT puts the lumber to a Fort Hays State runner during Saturday's game at Memorial Field in Wayne. Also coming in to make sure the runner doesn't escape Ott's grasp is Chris Nelson and Jerry Kleidosty. WSC defeated the sixth ranked Tigers of Fort Hays State, 13-3 to up the season record to 5-4.

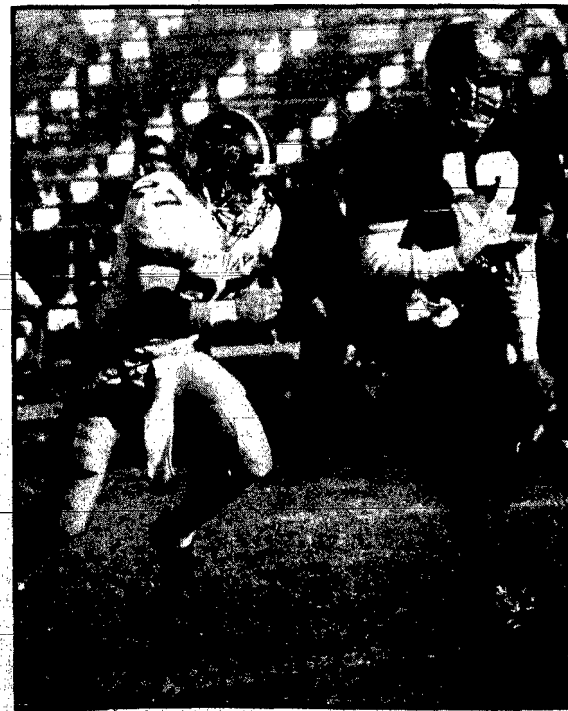

AT LEFT GALE Lawton sprints down the field en route to his 64 yard touchdown run in the third quarter while at right, Lee Harper takes a handoff from Lawton and heads up field. WSC heads to Benedictine Saturday.

Racquet ball set to start

A Racquetball League will get underway on November 12 at the Wayne State College Recreation Center according to Eldon Hutchison. The League will be open to all Rec Center members, faculty or staff of Wayne State and daily fee users.

In order to get into the league you must sign up at the Rec Center front desk and indicate which league you prefer to play in. There are three different leagues to choose from.

The A League is for advanced players while the B League is for novice players. The C League is for beginners. Pairings for play will be listed in the Rec Center upper lobby beginning Nov. 12 according to a round-robin format.

A match will consist of the best two of three games with the score of 21. All matches must be reported to the Rec Center front desk upon completion. Those interested-but-still-have-questions are urged to call Hutchison at the Rec Center or by calling 375-7521.

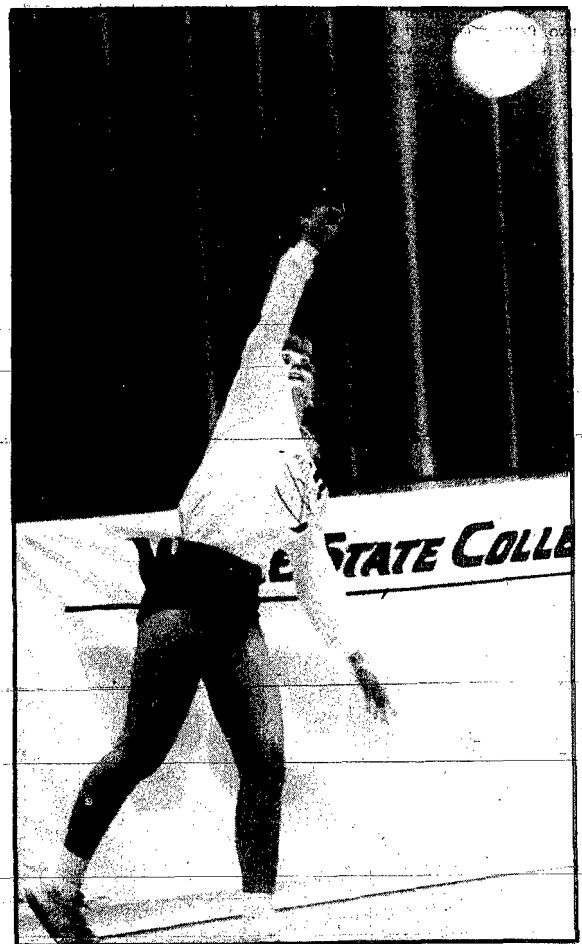

Photography: Kevin Peterson

WAYNE STATE volleyball player Tracy Kuester serves the ball during the Wildcats final home game of the year Saturday against Chadron State. The cats won in three sets.

WSC spikers finish season at districts

The Wayne State women's volleyball team closed out the home portion of their schedule Saturday morning against Chadron State. The Wildcats took a six game home winning streak into the match and head coach Nancy Clark watched as her team won in straight sets, 15-11, 16-14, 15-7.

The victory closed out the regular season schedule with the Wildcats finishing 18-18 and 8-3 in the confines of Rice Auditorium. WSC traveled to Fremont then on Tuesday night for the first round of the District 11 play-offs. The Wild-

cats drew the sixth seed and played third seeded Midland.

It was the third match between the two squads this season with the series tied at one game apiece but Midland emerged as the winner in four sets, 15-10, 15-3, 7-15, 15-13.

With the loss the Wildcat season ended with an 18-19 mark, up from a 13-25 mark posted a year ago. Midland improved to 29-16 and will travel to play Hastings on Thursday night. Doane was issued the top seed in the tournament.

Wayne volleyball team ends season at districts with defeat

The Wayne Blue Devil volleyball team traveled to West Point Monday night to take part in the B-4 sub-district tournament. The Blue Devils played Pierce in what was the third match between the two teams this year with the series tied at one game apiece.

Wayne jumped out to a 7-0 lead in the first set only to have Pierce come back and win 15-10. In the second set it was a near mirror image as Wayne built an 8-0 lead before losing 15-10. Wayne ends the season at 11-9.

"We did a good job of coming out and getting a good lead," Wayne coach Marlene Uhing said.

"But then we started playing cautiously and playing not to lose and that's exactly what we did."

Uhing noted that inconsistency plagued Wayne all year. "What disappoints me the most is when we don't play as good as we can," Uhing said. "There were many cases this year where we built good leads only to back off."

Deanna Schluns led the Blue Devils in serving with an 11-13 effort and eight points. Wayne was 87 percent in the serving department as a team but only managed three aces, down from what they usually average according to Uhing.

Liz Reeg was 51-52 in the setting department with just 11 set assists. Erin Pick was 12-13 in the spiking department with six kills and Deanna Schluns was 7-7. Pick was also the leading blocker with four aces.

"We did a nice job of blocking but Pierce stuck with it," Uhing said. "Even though our net defense was good, our back row with the exception of Deanna Schluns didn't do a great job of digging up balls that were hit there."

Uhing however, credited Pierce with its play. "They did a much better job of passing the ball than they did the first two times we played them," Uhing said. "On our side I thought Deanna Schluns played a very good game for us. She's been a good leader all season and she was the most improved player on the team from a year ago."

Uhing also credited Kristen Swanson for doing a nice job coming off the bench.

Winside one win away from state

The Winside Wildcats dream season continued Tuesday night in Hartington as the Wildcats captured the D1-4 sub-district championship by downing Hartington in the first match, 15-11, 15-3 and then defeating Coleridge in the finals, 15-11, 15-6.

Winside remains one match away from the coveted state tournament in Lincoln which begins Friday, Nov. 9. They will face Clarkson for the district championship on Thursday night at 7:30 p.m. in Wisner.

Paul Giesselmann's Wildcats will take a 19-2 record into Wisner to face 17-5 Clarkson. "We'll be ready," Giesselmann said. "A lot of papers seem to think that Clarkson will be a shoe in for the state tournament but we happen to think otherwise."

Against Hartington the Wildcats were 40-44 from the service line with 11 aces. "We really did a nice job of serving aggressively," Giesselmann said. "We really didn't play that well but we played well enough to win."

Jenny Jacobsen was the top server with a 16-16 outing and two aces. Holly Holdorf led the team in aces with three while Kelly Pichler and Shannon Holdorf each had two. Patty Oberle and Kari Pichler each had one ace serve.

Kelly Pichler did the setting

chores and notched seven set assists. Wendy Rabe led the team in spikes with four kills. She also led the team in blocks with two while Shannon Holdorf and Jacobsen each had one.

The Coleridge match ended up being the rub match between the two schools for the year as they had faced each other twice and the series was tied at one game apiece but the Wildcats were all over the Bulldogs thus advancing to the district championship.

"We played good volleyball against Coleridge," Giesselmann said. "We had a game plan and that was to win with serving and that's exactly what we did." Holly Holdorf can attest to that as she began serving the second set and when she finished she had rattled off 12 consecutive points for the Wildcats.

Holdorf finished the match with a 17-19 effort which included seven aces. Kelly Pichler had two serve aces and Kari Pichler one to give Winside 10 for the match on 40-45 serving.

Kelly Pichler had 12 set assists with Wendy Rabe and Patty Oberle leading the way with three kill spikes each. Jacobsen and Shannon Holdorf each had two kills while Kelly Pichler and Kari Pichler each had one.

Wakefield advances to district finals with win

Paul Eaton's Wakefield Trojans advanced to the district volleyball finals to be held Friday night in Wayne following Monday night's C1-9 sub-district championship held in Laurel.

Wakefield defeated the host team Laurel in straight sets with scores of 15-9, 15-6 before defeating Emerson-Hubbard in the finals, 11-15, 15-6, 15-10. Against Laurel the Trojans were led by Heather Gustafson in serving with a 12-13 outing and one ace. Kristen Miller was 6-6 with an ace and Maria Eaton was 7-8 with one ace.

Christy Otte was 10-11 in the setting category with five set assists while Kristen Miller was 17-17 with five set assists. Wendy Kratke was the top spiker with a 9-11 performance and six kills. Sarah Salmon was 12-12 with two kills.

"I didn't think we played all that well against Laurel but we've never really played that well on Monday's," Eaton said. "We usually don't practice on Saturday and Sunday so you're playing a sub-district game on a practice you had

on the previous Friday."

Against Emerson-Hubbard Eaton said his team trailed in every game before coming back to win. "We got down 10-2 in the first set before we come back to tie it up," Eaton said. "We still got beat but then we got down 5-0 in the second set before we come back to win and we trailed 4-0 in the third set before we come back to win."

Kristen Miller was 12-13 in serving with two aces to lead the Trojans while Maria Eaton was 9-10 with one ace. Miller was 37-39 in setting with 10 set assists while Christy Otte was 23-24 with 10 set assists.

Sarah Salmon enjoyed a perfect night in spiking as she went 16-16 with eight kill spikes. Wendy Kratke was 17-20 with 10 kills and Lisa Blecke was 13-13 with five kills. Blecke and Salmon were also the leading blockers with four and two respectively. "This was our best blocking match of the year," Eaton said.

Wakefield will face Hartington Cedar Catholic on Friday night at Wayne High.



DEANNA SCHLUNS returns a Pierce serve during district action in West Point Monday. Teresa Bennett looks on.

Allen looks to earn state bid Thursday

The Allen Eagles volleyball team advanced to the district finals Monday night with wins over Macy and Walthill in the C2-9 sub-district held at Homer. Gary Troth's troops will take a 15-7 record into the district finals to be held in Randolph on Thursday night against Osmond with the winner earning a berth in the Annual State Volleyball Tournament.

In the match with Macy the Eagles won 15-3, 15-4. Denise Boyle was 11-12 in the serving department with two aces while Alyssa McGrath was 7-8 with two aces. Heidi Lund was 9-10 with three aces and the Eagles were 89 percent from the line as a team.

Carla Stapleton did the setting chores and was 31-32 with 11 assists. Cindy Chase was the top spiker with a 12-13 performance that included five kills. Denise Boyle was 4-5 with two kill spikes and Alyssa McGrath was 5-6 with one kill.

Against Walthill the Eagles won

in straight sets, 15-12, 15-4. Cindy Chase was 10-11 with one ace while Christy Philbrick was 9-11 with two aces. Heidi Lund was 7-7 with three aces.

Carla Stapleton was 37-37 in the setting department with 14 assists. Cindy Chase was 13-18 in spiking with six kills while Denise Boyle actually led the team with an 11-14 outing with seven kills.

Cindy Chase and Heather Sachau each had two blocks to lead the Eagles while Denise Boyle had one. "We really started out slow again like we have all season," Troth said. "We get down right away and then we come back. I would like to start out good for once and then get better."

Troth noted that for the most part his Lady Eagles didn't play that well but got better as the match wore on. "We didn't play extremely well overall," Troth said. "But towards the middle of the first set against Walthill and the second set we were well controlled and we finished strong."

Pender man wins football contest

WAYNE-William McQuistan captured the Wayne Herald football contest for last week and he didn't even have to resort to the tie breaker to win. McQuistan was the only entrant to miss just two games.

Wayne's Viola Meyer captured the runner-up prize but Meyer had to do so via the tie breaker. She was one of seven who tied with three losses but Meyer came within one point of predicting the exact score of the Nebraska-Iowa State game.

Others missing three games included Brent Meyer, Jackie Nicholson, Norris Weible and Deanne Frye of Wayne, Karen Llibbe of Seward, Ken Thomas of Bellevue and Norma Rickett of Ponca.

Allen junior high finish season

ALLEN-The Allen seventh and eighth grade volleyball teams finished the season undefeated following a win over Homer. The seventh grade won in straight sets, 15-1, 15-2 with Tracy Jackson and Tanya Plueger leading the way.

The eighth grade also won in straight sets with Deb Plueger and Jamie Mitchell leading the team in serving. In Wakefield the seventh grade won 15-6, 15-1 with Tammy Jackson and Tracey Jackson the leading servers.

The eighth grade won 15-12, 15-4 with Megan Kumm and Jill Sullivan the leading servers. Holly Blair and Deb Plueger were the top setters while Jamie Mitchell and Abbey Schroeder were the leading hitters.

Laurel downs Creighton

LAUREL-Tom Luxford's Laurel Bears finished the football season last Wednesday night with a 19-6 win over Creighton. Laurel finishes the year with a 3-6 record and winners of three of its last five games.

The Bears jumped out to a 7-0 lead following an 80 yard drive in 13 plays in the first quarter. The drive culminated with a Pat Arens one yard run. Bruce Haisch kicked the point after.

The score stood at 7-6 following the third quarter before the Bears scored two fourth quarter touchdowns. Travis Monson scored from 10 yards out for the first one while Kelly Arens rambled 34 yards for the final Laurel touchdown of the year.

Pat Arens was the leading rusher with 118 yards on 22 carries while Monson ran for 80 yards on 13 carries. Kelly Arens carried the ball eight times for 72 yards.

Leading the defense was Brian Lohse with 15 tackles. Bruce Haisch finished with 10 while Pat Arens notched nine. Travis Monson and Rusty Reifenrath finished with eight tackles apiece.



TERESA BENNETT runs down a ball and hits it back into play during the second set of Wayne's loss to Pierce.

WSC women cagers to compete

WAYNE-The Wayne State College women's basketball team tips off the new decade with a pair of intrasquad scrimmages at northeast Nebraska high schools.

The Wildcats perform at Norfolk Senior High School Saturday, Nov. 3, and at South Sioux City High Friday, Nov. 9. Both games start at 7:30 p.m. and feature the "Valentino's Halftime Shoot," for all ticket holders and postgame "Meet the Cats," parties at Valentino's.

Second-year WSC coach Mike Barry returns only two seniors from last year's 3-23 squad, and will rely on a host of underclassmen, many from northeast Nebraska, to contribute immediately.

The Norfolk scrimmage will be a homecoming for freshman Lisa Chamberlin, Jody Pasold and Cheri VanAuker. Chamberlin, a 6-0 forward, is the second leading scorer in Norfolk High School history. In addition to being an All-State selection in basketball, Chamberlin was an All-Conference volleyball player.

Pasold, a 5-5 guard, lettered in volleyball, track and basketball at Norfolk High and has impressed the Wildcat coaching staff with her quickness.

VanAuker, a 6-0 center, played the back position on Norfolk High's full-court press. She earned All-Conference honors in volleyball and basketball, in addition to being named a three-time Academic All-State winner.

The Wildcats regular season opens Nov. 16 at the South Dakota State University Tournament. The Wayne State women's home opener is set for Dec. 1 against Simpson College.



ALBERT'S ELECTRIC HEAT REBATE WAS ENOUGH TO BUY A GOOD CAMERA.

(EDNA WISHES HE'D BOUGHT PHOTOGRAPHY LESSONS, TOO.)

Install electric heat, electric water heating, or both, and get a cash rebate of up to \$800.* In other words, get enough money back to buy something else you want, along with lessons on how to use it. Ask us for all the details.

For Specific Information on the Program Call:

GENE or GARRY 375-2866

*Rebates may vary depending on extent of installation.



State Medal winners

TAMI SCHLUNS, Tammy Gelger and Todd Fuelberth show off the medals they received following the state cross country meet held in Kearney recently. Schluns finished 12th while Gelger placed thirld. Fuelberth placed 10th.

Wayne native invited to testify in Washington, D.C.

Wayne native Doug Straight was one of six persons from across the nation invited to testify re-

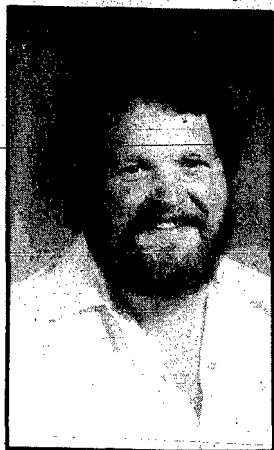

Doug Straight

cently in Washington, D. C. on the status of the Chapter 1 program.

Straight's testimony was given Oct. 2 as part of a two-day silver anniversary celebration of the Elementary and Secondary Education Act (ESEA).

The public hearing on the Elementary and Secondary Education Act and the Chapter 1 program was convened by Augustus Hawkins, chairman, House Committee on Education and Labor.

Invited witnesses, including Straight, provided testimony on the history of ESEA/Chapter 1, success stories of former Chapter 1 participants, and state and local programs.

A meeting later in the day involved representatives from business, education and the government to discuss the role of each field in the development of educational partnerships and the establishment of education as a national priority.

Straight, son of Lloyd and Pat Straight of Wayne, is in his 10th year of teaching vocational agriculture at Shickley, Neb.

He was chosen to testify in Washington, D. C. because of his successful career.

Award winners

DURING THE ADULT Basic Education board meeting Monday night, awards were presented to volunteers who have shown hours of dedication in helping others earn their general education diplomas. Pictured are the winners: (from left) Martha Svoboda, Gloria Leseberg, Bess Baier, Kay Tibbels, Fern Kelly, Mike Rhods and Suzie Johnson. The board is composed of several area individuals.

Photography: Mark Crist



Officials make recommendations

Key to avoiding contamination is by preventative measures

AREA - Following recommended chemigation procedures and using proper equipment minimizes the possibility of groundwater contamination, according to the final report of the Burlington Northern Foundation Water Quality Project.

If used properly, chemigation (the application of chemicals through an irrigation system) is effective in applying pesticides and doesn't contribute to the leaching of agricultural chemicals into the groundwater significantly, findings showed.

Irvin T. Omtvedt, vice chancellor of the University of Nebraska Institute of Agriculture and Natural Resources, said, "This five-year effort has attracted considerable interest throughout Nebraska, the region and the United States."

He said the commitment by the Burlington Northern Foundation to provide \$1 million through the University of Nebraska Foundation made this research and demonstration project from 1985 through 1989 possible.

The goal, Omtvedt said, was to develop management alternatives to best management practices for nitrogen management, irrigation scheduling and integrated pest management.

"This effort was unique as it brought together a research team that cut across several academic disciplines throughout the University. And furthermore, it was a collaborative effort of researchers

and extension personnel, Omtvedt said.

Major findings included:

- Chemigation is an effective method of applying chemicals with proper procedures;
- There was little leaching of Lorsban when applied through chemigation;

- Chemigation using Lorsban controlled corn rootworm larvae and European corn borers effectively;

- Atrazine remained primarily in the top two inches of topsoil with minimal leaching;

- Different amounts of irrigation did not affect pesticide leaching;

- Nitrates piled up rapidly in the soil profile when nitrogen fertilizer rates exceeded crop demands;

- A study of chemigation backflow prevention devices showed that some worked and others

didn't in preventing backflow when the well shut down; and

- It may be impossible to clean up a contaminated aquifer due to a backflow event.

Research at the South Central

Research and Extension Center (SCREC) near Clay Center, was in the midst of a large amount of irrigated acres in Nebraska with sprinkler irrigation. Other sites for the research were UNL laboratories

and well fields near Fremont and Grand Island besides other fields throughout central and south central Nebraska.

Project director was Charles W. Bourg of the SCREC.

Copies of the report are available from the University of Nebraska Water Center, 113 Natural Resources Hall, UNL, Lincoln, NE 68583-0844; phone (402) 472-3305.

OFFERING RAKING & SNOW SCOOPING. REASONABLE RATES 375-4943 ask for BRAD or 375-9806 ask for MIKE

McBride-Wiltse Mortuary

McBride-Wiltse Mortuary has earned the trust and confidence of families in the Wayne area and will continue to do so for years to come. We are proud to have served Wayne and the surrounding communities for over seventy-five years.



Brian J. McBride
Wayne, Laurel, Winside
Member Nebraska Funeral Directors Association

Join us for a Very Special Event!



The Golden Age of Brass

With Trumpet / Cornet Virtuoso

DAVID HICKMAN

Monday, November 12, 1990
8:00 P.M. — Ramsey Theatre

TICKETS: \$5.00 Adults - \$3.00 High School or younger
SEND TO: Black & Gold Tickets
Wayne State College - Wayne, NE 68787
OR CALL: 402 375-7517



Great Sale Prices on Ammo!

- Remington ammo .243 Win., 100 gr. 7.99
- Remington 270 Win., 130 gr. 8.99
- Remington 30-30 Win., 6.99
- Remington 30-06 Win., 8.99

34.99
Bushnell Sharpshooter 4 x 32 rifle scope. Fully coated optics. Model 74-1403C.
Bushnell 3 - 9 x 32 Sharpshooter scope with multi-X reticle. Model 74-1393C 39.99

BUSHNELL

29.99
Bushnell 7 x 35 Falcon binoculars with Insta-Focus coated optics. Model 13-3410C.
10 x 50 binoculars, model 13-3450C 39.99

36.99
Coleman Focus 5 propane heater. Truly versatile outdoor companion. 5440-701.

2.49 Ea.
Champion Stove & Lantern fuel, gal. Or Nelson 16.4 oz. propane cylinder.

Great Sale Prices on Ammo!
8.49 Your Choice
Winchester steel shot ammo; 12 ga., 2 1/2 in., No. 2 or 4 shot, or 20 ga., 2 1/2 in., No. 4 shot

24.99
Mini grand target thrower. With adjustable throwing arm. Heavy duty. Model 40200.

19.99
Doskocil single rifle/shotgun case. Injection molded. 52 x 9 x 4 in. size. Model 10-520.

20% OFF
Insulated Hip Boots & Chest Waders
Vulcanized pliable rubber with fabric lining. Sure step sole and steel shank.

29.99
Flock air bed, double size. With adjustable firmness. For home or camping. Model 68740.

19.99 Ea.
Hunting vests. Pick a polyester/cotton duck or poplin style in blaze orange.

9.99
Field utility box. Lockable with heavy duty latch and removable tray. Model 5602.

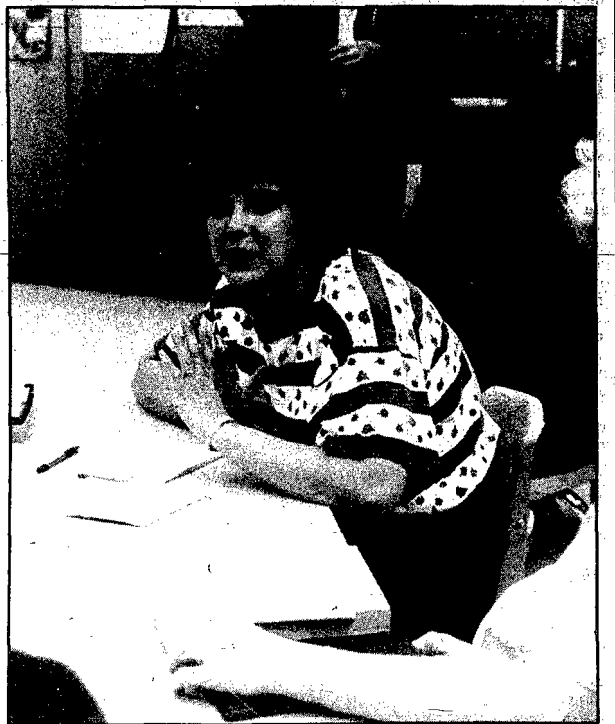

Photography: Mark Crist

Working to serve the customer

CYNDI WAGNER AND DIANE Myers work on projects dealing with the customer during a work session Tuesday night at Wayne High School. Participants in The Customer program are employees at several Wayne businesses. The program is sponsored by State National Bank and the Wayne Area Chamber of Commerce.

News Briefs

Kinship meeting scheduled

WAYNE - Present volunteers and persons interested in becoming a volunteer are encouraged to attend a Kinship meeting on Monday, Nov. 5 at 7:30 p.m. in the Campus Ministry House, located east of the Wayne State College campus. The meeting will include a presentation on grief.

Kinship is a program which matches children and adults, or vulnerable adults and adults, for special friendships. Vulnerable adults were just recently included in the program following a decision by the Kinship board of directors.

Persons interested in including their children in the Kinship program are asked to call Lora Young, 375-2142, or Millie Veto, 375-3564. Adults who need a special friend, or persons interested in becoming a special friend to a child or adult, are also asked to contact Young or Veto.

Detainees join stock market game

WINSIDE - Fifty detainees in the Nebraska State Penitentiary and the Lincoln Correctional Center are among this fall's participants in the stock market game, according to Susan Fertig, coordinator of the game for the Nebraska Council on Economic Education, which is based at the University of Nebraska-Lincoln.

Also participating in the game are students at Winside High School.

Each team receives a hypothetical \$100,000 to "invest" in the stock market, Fertig said. The game runs through Dec. 13.

NU's research seeks youths' views of risks

AREA - Little is known about how Nebraska youth view the risks they face, according to a University of Nebraska-Lincoln researcher who hopes to fill that information gap.

John Woodward, professor of human development and the family, will survey about 3,000 rural and urban 4-H members on their perceptions of various risks. Surveys will be provided to selected 4-H club leaders across the state in a few weeks. By next spring, survey results should shed light on young Nebraskans' thoughts and feelings about risk.

"We really don't know a lot about the youth of Nebraska as far as the risks they feel they have," the longtime NU College of Home Economics researcher said. "I think that's why this study is so important. We need to get some information from the youth of Nebraska to see what they think is needed

as they face all the things modern society has put up for them."

Woodward wants to learn about young people's behaviors, perceptions and attitudes toward physical and mental health risks. The survey includes questions about drugs and alcohol, sexuality, body image, self-esteem, eating behavior, safety worries and concerns, and what youths know about sources for help.

NU Cooperative Extension personnel share Woodward's interest in learning more about young people's views. The survey will identify problems and needs to help extension personnel and others develop programs that will better serve youth, he said.

Some survey results should be analyzed by April, Woodward said. Extension personnel will review the information and recommend programs based on the findings. Extension family life specialists and

extension agents will help share survey findings with the public.

Woodward is working with extension agents and 4-H club leaders across the state to survey seventh to 12th grade 4-H'ers. Parental consent is required for youths to fill out the confidential, anonymous questionnaire.

Woodward concedes there are limitations in surveying only 4-H youth, but he said the study should provide information never before available in Nebraska. While 4-H members may not represent all young people, he said, "I don't think 4-H'ers, especially in rural areas, are much different" for most youths.

"We think there are a lot of things that you can extrapolate to the population as a whole."

Woodward hopes this research leads to a more comprehensive survey of the state's young people. Ultimately, he wants to work

through schools to poll a broad cross-section of Nebraska youth.

Survey information also should increase adults' awareness of what's happening with Nebraska's young people.

"Maybe this study will prove that there isn't the risk in small towns, but I kind of doubt it," Woodward said. "If it does show that youths in small towns and rural Nebraska have similar problems to those in the cities, that may wake up some people."

Human resources development is a priority for the NU Institute of Agriculture and Natural Resources which seeks to enhance the well-being of individuals and families. Woodward said this project is a step toward that goal.

Woodward's research is funded by IANR's Agricultural Research Division and a \$3,000 grant from Cooperative Extension.

PRICE REDUCED

PROPERTY EXCHANGE
 112 PROFESSIONAL BUILDING
 WAYNE, NEBRASKA 68787
 OFFICE: 375-2134
 DARREL FUELBERTH: 375-3205
 VERN D. STORM: 375-4014

"Court of Appeals"

Vote FOR 2

Amendment

Nebraska desperately needs a new middle level court of appeals. Law abiding citizens often wait over 2 years for justice. Vote for the amendment we can all agree on.

Let's do Nebraska justice!

Paid for by Citizens FOR Amendment 2, Suite 100, 1327 1/2 St., Lincoln, NE 68508
 Charles Thone, Chair; Helen Borealis, Co-Chair

**IT IS IMPORTANT!
 ON NOVEMBER 6,
 VOTE FOR NEBRASKA**

FOR U.S. SENATE JIM EXON
 He has served us honorably and faithfully.

FOR GOVERNOR BEN NELSON
and LT. GOVERNOR MAXINE MOUL
 To pay attention to Nebraska's needs! To represent the people!

EFFICIENCY, HONESTY, ACCOUNTABILITY: TO GET THE JOB DONE!!!

IT IS IMPORTANT! ON NOVEMBER 6, VOTE FOR NEBRASKA

For State Treasurer DAWN ROCKEY
For State Auditor JOHN BRESLOW
For Sec. of State NANCY HANSEN
 To put the people first! To get the job done!

EFFICIENCY, HONESTY, ACCOUNTABILITY: TO DO THE JOB RIGHT!

IT IS IMPORTANT! ON NOVEMBER 6, VOTE FOR NEBRASKA

**FOR ATTORNEY GENERAL
 GENE CRUMP**
 Gene Crump has been endorsed by Attorney General ROBERT SPIRE. He has also been endorsed by The Omaha World Herald. He is ready to serve Nebraska.

EFFICIENCY, HONESTY, ACCOUNTABILITY: THE BEST PERSON FOR THE JOB!

Paid for by the Wayne County Democrats, Allen O'Donnell, Chairman

Pierce Manor observing Alzheimers

PIERCE - The U.S. Congress has passed legislation declaring November as National Alzheimer's Awareness Month — a time to increase public awareness of what has been called the "disease of the century."

Pierce Manor is joining the Alzheimer's Association in the fight to increase awareness of how this disease can devastate Alzheimer's patients and their family members.

According to statistics from the Alzheimer's Association, an estimated four million American adults are affected by Alzheimer's disease, a fatal neurological disorder with no known cause or cure. Alzheimer's disease is the fourth leading cause of death among adults and the number-one cause of dementia. Unless a cure or means of prevention are found for Alzheimer's, as many as 14 million Americans may be affected by the year 2040, the Alzheimer's Association reports.

To observe NAAM, Pierce Manor will host an open house on Tuesday, Nov. 13 from 7-9 p.m. Bill Webster will give a presentation on the importance of guardianships and power of attorney's. Also, Mayor Clair Holmes will sign a proclamation declaring November as National Alzheimer's Awareness Month. There will be a bake sale Nov. 16 from 1-4 p.m. and tours of the unit will be available. This will be the November-monthly support group meeting.

"What the general public does not realize is that Alzheimer's affects everyone — from the elderly patients who suffer with it, to their grown children who must care for them, to their grandchildren who must witness the ravages of the disease upon their grandparents," said Administrator Susan Peters. "Pierce Manor understands the devastating effect this disease can have on family members and on patients. To this end, we are dedicated to increasing public awareness about Alzheimer's disease during November and providing our Alzheimer's residents with compassionate care and their families with understanding and support."

Pierce Manor is an 86 bed long-term care facility which operates a 12 bed Alzheimer's Care Center. Pierce Manor is one of 32 Alzheimer's Care Centers in seven states operated by ARA Living Centers, the third-largest provider of long-term health care in the United States. The Houston-based company has offered specialized care to Alzheimer's patients since November 1938.



The GOLDEN YEARS

Home-sharing has caught on as a way for older people to continue to live in their homes that are difficult to maintain on their own. About 350 programs are operating throughout the country, matching homeowners with people seeking unique housing arrangements. The home-share programs screen applicants and help create contracts that spell out the money or services to be exchanged. In Old Lyme, Connecticut, a 70-year-old widow recovering from hip surgery faced difficulty keeping up her home and one-acre lakeside property. A 39-year-old man whose marriage had broken up was matched up and moved in. He pays half of the heat and utility bills and does the outdoor chores and household repairs. He can't cook so she cooks for both and he does the dishes. Because many applicants are in a transitional stage of their lives, most home-sharing arrangements are temporary and last about a year.

The Social Security Administration (SSA) has cancelled its plans for further staff reductions because of complaints about curtailed services. In a six year cost-cutting plan, the SSA cut staff from 80,000 to 63,000. With complaints mounting, the Administration dropped the elimination of 5,000 more jobs that had been scheduled for this year.

Remember When? October 30, 1929 — Variety, the show business newspaper, headlined the stock market crash in its own way: "Wall St. Lays An Egg."

CHECK OUR WEEKLY IN-STORE FLYER FOR ADDITIONAL BARGAINS!

Prices Effective Through November 6, 1990

WE RESERVE THE RIGHT TO LIMIT QUANTITIES

WAYNE'S

PAC'N'SAVE

DISCOUNT SUPERMARKETS — HOME OWNED & OPERATED
 • WEST HWY 35 • 375-1202 • HRS: MON - SAT 7:30 AM - 10 PM SUNDAY 8 AM - 8 PM

MEATS

- USDA Choice Boneless ARM ROAST **\$1.79** Lb.
- Johnson Reg. or Hot BRICK CHILI 16-Oz. **\$1.79**
- Shurfresh BACON 12-Oz. **\$1.09**
- Longmont TURKEY HAM Lb. **\$1.49**
- Shurfresh HALF HAM Lb. **\$1.99**
- Farmland Skinless Reg. or Pork & Bacon LINK SAUSAGE 12-Oz. **99¢**
- Hillshire Bun Size Regular HOT DOGS 16-Oz. **\$1.39**
- USDA Choice Boneless Petite STEAK or ROAST Lb. **\$1.99**
- USDA Choice MOCK TENDER STEAK Lb. **\$1.99**
- STEW MEAT Lb. **\$1.89**
- USDA Choice Eye of CHUCK ROAST Lb. **\$2.49**
- USDA Choice Boneless SHORT RIBS Lb. **\$1.89**
- Redi-Serve Beef PATTIES or FINGERS Lb. **\$1.69**
- PERCH FILLET Lb. **\$1.79**

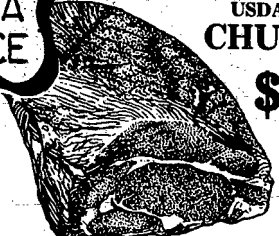

- USDA Choice Boneless CHUCK ROAST **\$1.59** Lb.
- 50-Lb. GROUND CHUCK Packaged Your Way **\$7.45**

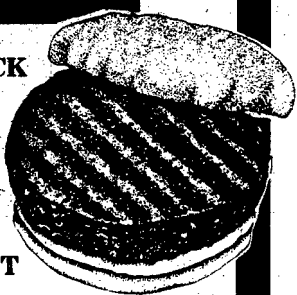

OUR MEAT DEPARTMENT FEATURES ONLY USDA CHOICE CUTS! THERE IS A DIFFERENCE!



- Alaska POLLOCK FILLETS **\$1.89** Lb.
- Shurfresh WHOLE HAM **\$1.79** Lb.
- Redi-Serve Chicken NIBBLES or PATTIES **\$2.19** Lb.

- Boneless Pork LOIN ROAST **\$3.39** Lb.

- Boneless American or Butterfly CHOPS **\$3.59** Lb.



- Farmland Maple River 12-Oz. Assorted LUNCH MEAT **99¢**



Prices Effective Through November 6, 1990

FRIDAY & SATURDAY 11 A.M. - 5 P.M.

- CORN DOGS **2/\$1.00**



- POP **30¢**

- Butter Kernel 16-Oz. VEGETABLES Sweet Peas, Cut Green Beans, Whole Kernel or Cream Corn **3/\$1.00**



- Shurfine Red Kidney or Chili-ets BEANS **3/\$1.00**



- Shurfine 46-Oz. TOMATO JUICE **69¢**

- Shurfine RAMIN NOODLES **8/\$1.00**



- Hunt's 15.5-Oz. MANWICH **89¢**

- NEW!! Hunt's 26.5-Oz. CHILI FIXIN'S **\$1.29**



- Martha Gooch 24-Oz. SPAGHETTI **99¢**



- Kraft 8-Oz. Catalina, French or Rancher's Choice RANCH DRESSING **79¢**



- Shurfresh Buttermilk Wheat or White BREAD **68¢**



- Green Diamond 16-Oz. WALNUTS **\$2.59**



- Heinz 32-Oz. DILL PICKLES **1.09**



- QUIK **\$2.79**



- Kellogg's 24-Oz. CORN FLAKES **\$2.04** OR **\$1.19**

- WITH 85¢ OFF COUPON FROM IN-STORE FLYER



- Hunt's 4-Pack Reg. or Lite SNACK PACKS **79¢**



- Post 15-Oz. Regular ALPHA-BITS **\$2.49**

- HEALTH & BEAUTY
- Crest 4.6-Oz. Twin Pack Reg., Mint, Cool Mint Gel, Tarter Control TOOTHPASTE **\$2.49**
- Salon Selective STYLING AIDS **\$1.99**
- Tylenol X-Strength GEL CAPS BUY 1, GET 1 FREE **\$4.29**

PRODUCE

- Red or Golden Delicious APPLES **29¢** Lb.
- Colorado Russet 10-Lb. POTATOES **88¢**
- 3 Lbs. BANANAS **99¢**
- Louisiana YAMS **29¢** Lb.
- 8-Oz. MUSHROOMS **89¢**
- BROCCOLI Bunch **99¢**

DELI

- Dubuque BOLOGNA Lb. **\$1.59**
- Dubuque CHOPPED HAM Lb. **\$1.99**
- Wilson CHICKEN BREAST Lb. **\$3.59**
- Processed SWISS CHEESE Lb. **\$2.69**
- Old Fashioned POTATO SALAD Lb. **99¢**
- Wimmer's Sussex SUMMER SAUSAGE ... **\$2.99**



- 4-Roll CHARMIN **98¢**
- 128-Oz. Liquid CHEER **\$6.28**
- 136-Oz. Powder CHEER **\$6.08**
- 30-Oz. Biz BLEACH **\$2.29**
- Bounty PAPER TOWELS **78¢**



- 50-Oz. Liquid Reg. or Lemon CASCADE **\$1.98**
- Puff's 175-Ct. FACIAL TISSUE **78¢**

DAIRY

- Robert's 16-Oz. SOUR CREAM **77¢**

- Shurfresh 1-Lb. Quartered MARGARINE **3/\$1.00**

- Blue Bunny Gallon CHOCOLATE MILK **\$1.99**

- Shurfresh 8-Oz. Brick CREAM CHEESE **69¢**
- Shurfresh 7 1/2-Oz. Buttermilk & Sweetmilk BISCUITS **5/\$1.00**



- Luv's 88-Ct. Medium or 64-Ct. Large DIAPERS **\$15.48**

FROZEN

- Shurfresh 1/2-Gallon ICE CREAM **99¢**
- Shurfine 12-Oz. ORANGE JUICE **89¢**

- Tombstone 12-Inch Original PIZZA **2/\$4.99**
- Blue Bunny 1/2-Gal. HI Lite ICE MILK **\$1.49**

- Swanson 10 to 14.25-Oz. TV DINNERS **\$1.29**
- Van De Kamp's Light & Crispy 21-Oz. FISH FILLETS or 20-Oz. FISH STICKS **\$2.79**

- Sugar Free 6-Ct. ESKIMO PIES **\$1.49**



- 24-Pack COKE, DIET COKE, DIET CAFFEINE FREE COKE or 7-UP **\$5.79**

Wondering where to cast your ballot? County Clerk's office provides some answers for voters

AREA - Polling places for the Nov. 6 election have been announced for the following wards and precincts, according to the Wayne County Clerk's office.

In Wayne, the polling place for the first ward is the Wayne Villa. Phone number for the Villa precinct is 375-2868.

In the second ward, voters are directed to the National Guard Armory. The phone number for the second ward is 375-3034.

In the third ward, voters are directed to the Wayne United Methodist Church. The number there is 375-2231.

The fourth ward in Wayne is directed to the Wayne City Auditorium. For more information in this ward call 375-1733 (city clerk).

In the Brenna precinct, voters are directed to School District Number 57. The phone number there is 375-1518.

In the Strahan precinct, voters should go to School District Number 51. The phone number for this district is 375-2546.

Voters in the Hunter precinct are advised to go to the National Guard Armory in Wayne and the phone number there is 375-3034.

In the Hoskins precinct and village, voters are directed to the Hoskins Fire Hall. For more information in the Hoskins precinct and village, voters are asked to call 565-4228 (bank).

In the Garfield precinct, voters may cast their ballot at School District Number 77. The phone number for this precinct is 371-0293.

The Sherman precinct and the village of Sholes, voters are asked to go to School District Number 76. The phone number for this precinct is 337-0278.

In the Hancock precinct, the Chapin precinct and the Wilbur precinct, voters are directed to the Winside City Auditorium. The number in these precincts is 286-4422 (village clerk).

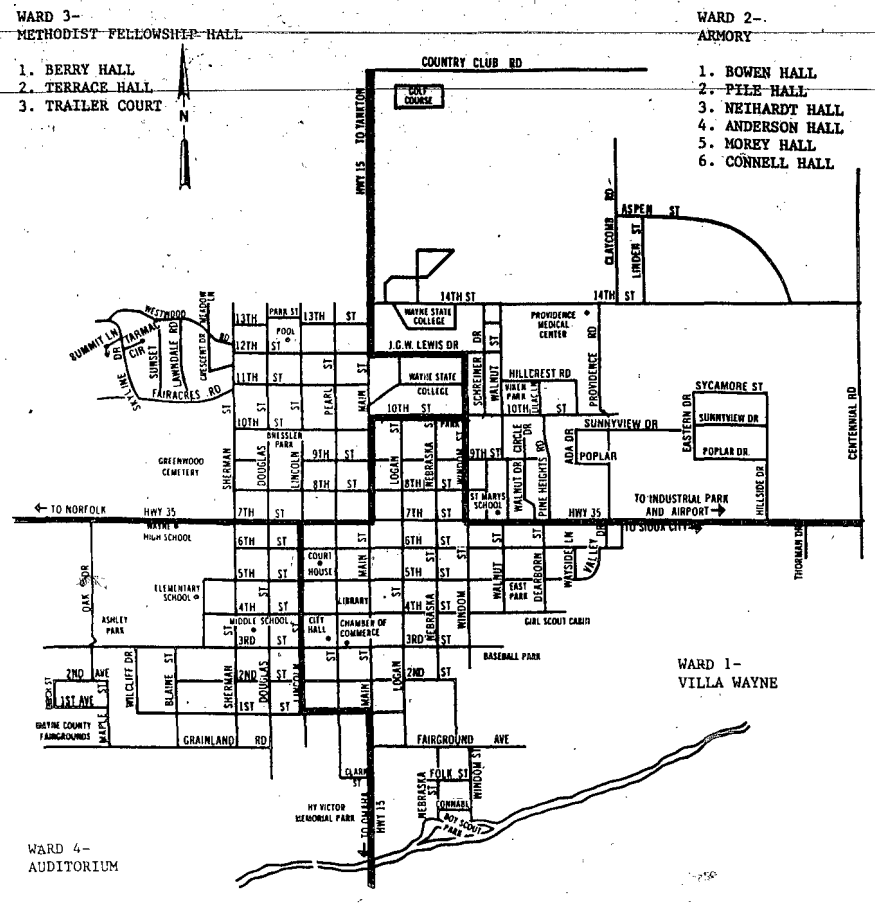

For residents of the Wilbur precinct, voters are directed to School District Number 15. The phone number for this precinct is 375-1589.

In the Plum Creek precinct, voters are directed to the First

Trinity Lutheran Parochial School. The phone number for this district is 375-2165.

In the Leslie precinct, voters are advised to go to School District Number 25. The phone number for this precinct is 287-2760.

The third district for the area is the Deer Creek and Carroll precinct. Voters are advised to cast their ballots at the Carroll City Auditorium. For more information in this district, contact the bank at 585-4441.



HOLDING WHAT HE CALLS the hottest piece of property in the state, gubernatorial candidate Mort Sullivan holds up the victory sign.

Sullivan campaigning hard during final weeks of race

WAYNE - Gubernatorial candidate Mort Sullivan is back on the campaign trail and this time he plans to blaze a path to the statehouse.

As the Nebraska race for governor has focused on Republican incumbent Gov. Kay Orr and the Democratic challenger Ben Nelson, Sullivan thinks 190,000 votes will put him over the top and into the governor's office.

"The momentum in my campaign is just starting to move," he said. "This time, we're going to win it all."

Sullivan, who is running as a write-in candidate, said he has hit almost every town in Nebraska's 93 counties. He said he planned to hit every county by the end of last weekend.

SULLIVAN SAID to elect him in as governor, write in Sullivan on the ballot two times. He said he has a lieutenant governor running mate, but he refused to name who she is. He said she is older than he and she "represents the senior voters of the state."

Sullivan, who ran on the Republican ballot but was defeated by Orr in the primaries, said he's certain he's a better choice for governor. As he campaigns, he carries a license plate with the letters "GOVERNOR" which he claims is the hottest piece of property in the state.

Sullivan said his campaign is based on a state-wide lottery system and lower taxes.

"We want to clean up the state government and return it back to the people, not just to the rich, but to all of the people of the state," he says in his campaign literature. "I will be a governor for all the people and I will listen to their needs and suggestions."

Homes at risk of radon gases

AREA - A survey of radon in Nebraska homes found that one out of two homes in the state tested above the recommended level, but state health officials say no homes tested in the critical range requiring immediate action.

Of the 2,027 homes tested in Nebraska, 53 percent showed levels over four picocuries per liter of air, the recommended level set by the U.S. Environmental Protection Agency (EPA).

The average radon concentration found in homes in the survey was 5.5 picocuries. Among the 34 states that have completed radon surveys, Nebraska has the fourth highest average level of indoor radon in the country. Iowa, Pennsylvania and North Dakota lead the nation with the highest average levels.

Harry Borchert, director of radiological health at the state Health Department, said that the positive side of the results is that no homes in Nebraska tested in the critical range — above 200 picocuries.

"We didn't find levels indicating an immediate health threat in any of the residences we surveyed," Borchert said.

In Nebraska, less than two percent, or 28 homes, exceeded 20 picocuries. The Health Department recommends that residences testing between 20 and 200 picocuries, following a confirmatory second test, be fixed within six months. Homes with a reading between four and 20 picocuries, or 51 percent of those tested, should be fixed within 18 months following a

second test indicating an elevated reading.

Homes with levels above 20 picocuries will be retested by Department of Health staff, Borchert said. Homeowners who have high radon results after a retest will be given recommendations for mitigating the level of radon in their homes.

The survey results indicated northeast Nebraska had the highest readings, followed by the southeast, then central Nebraska. The western part of the state had the lowest average reading.

Borchert said information from the survey shows it is difficult to make predictions about homes based on types of foundations, soil or heating systems, or whether or not they have a basement. The results show very little correlation between high levels of radon and these factors.

"The bottom line is, you should have your home tested, no matter what kind of foundation you have or where you live in Nebraska," Borchert said.

An initial test for radon with a charcoal canister costs between \$7 and \$25. The Nebraska Department of Health can provide a list of companies that offer radon measurement services and mitigation services in Nebraska. To get a copy, call the Radon Hotline, 800/334-9491, or the Radiological Health Division at (402) 471-2168.

The EPA estimates that radon causes an estimated 20,000 deaths due to lung cancer in the United States each year.

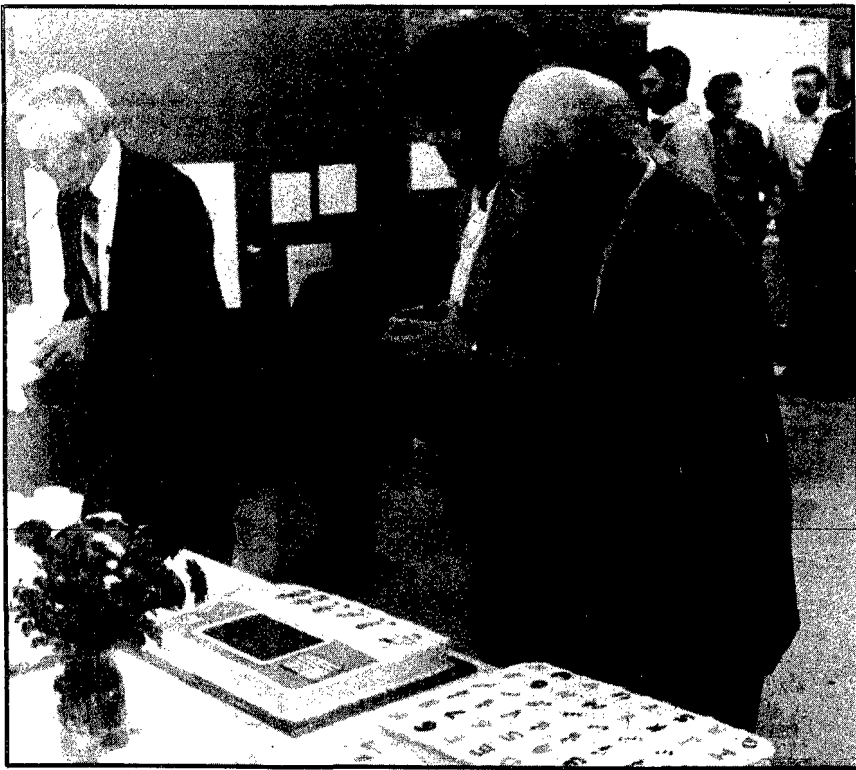

Celebrating District 57's years PATRONS OF THE DISTRICT 57 country school check out two pieces of cake Sunday during the school's 25th anniversary celebration. Pictured are Joyce Pippitt and John Ream.

Concerns-

(continued from page 1A)

since she was unaware of the problem prior to Tuesday's meeting, the council went ahead and passed the resolution on a 6-2 vote. Filter and O'Leary cast the two "no" votes.

IN THE FINAL OF three matters which drew a great deal of council discussion, the city council voted 7-1 to changing the payback schedule for businesses which had been undercharged on their electrical bills for a period of at least four years. Voting against the measure was O'Leary.

The action came following a request by Pac 'N' Save to allow for an eight year payback period instead of a five year payback period which had been established at the Oct. 9 meeting.

Pac 'N' Save had been undercharged almost \$108,000 and an audit by the city found the error. According to the city council meeting on Oct. 9, six customers had been undercharged and one had been overcharged.

City Administrator Joe Salitros said two businesses were willing to pay off the amount due in full and take a 30 percent discount, while others wished to take the five year period on a payback schedule. Salitros did not disclose which businesses planned to pay back their utility bill in full.

Wayne County Court

Traffic fines

Susan W. Clark, Lincoln, speeding, \$50; Jay B. Todd, Holstein, Iowa, speeding, \$30; Vance A. Wewel, Creighton, failure to signal land change, \$15; Dorain R. Nedraw, Norfolk, speeding, \$30; Brian Bauman, Newcastle, parking 3 a.m. to 5:30 a.m. where prohibited, \$5; Brenda J. Zahnley, Correctionville, Iowa, speeding, \$30; Robert K. Burbach, Wynot, speeding, \$30; Paige C. Johnson, Minden, parking midnight to 5 a.m. where prohibited, \$5; Cheryl M. Lessman, Wayne, violated traffic signal, \$15; Roger Haack, Remsen, Iowa, parking on posted property without owners consent, \$5; Robert F. Petersen, Pilger, speeding, \$50; Raymond J. Stahl, Mitchell, S.D., speeding, \$30; Curtis C. Steffen, Crofton, no valid registration, \$25; Edward J. Nemeth, Lincoln, parking midnight to 5 a.m. where prohibited, \$5; Mike Engelmeyer, Beemer, parking where prohibited, \$5; Christopher M. Egger, Silver Creek, speeding, \$50; Kellie A. Thies, Wakefield, speeding, \$30; Shawn L. Chamberlain, Homer, speeding, \$30; Sidney D. Farewell, West point, speeding, \$30; Stanley

P. Brion, Spencer, no valid registration, \$25.

John E. Porter, Amarillo, Texas, speeding, \$50; Reynold G. Hochstein, Omaha, speeding, \$50; Lenny R. Klaver, Wayne, violated traffic signal, \$15; Beverly J. Svoboda, Norfolk, speeding, \$50; Steven Carlson, Moorehead, Iowa, parking on private property without owner consent, \$5; Michael D. Heger, Randolph, violated traffic signal, \$15; Richard D. Meyer, Tilden, speeding, \$50; no operator's license, \$50; John E. Crowley, III, Phoenix, Ariz., speeding, \$15; Michael G. Nelson, Coleridge, speeding, \$30; Richard M. Arkfeld, Coleridge, speeding, \$30; Kenneth B. Creekmore, Pearl, speeding, \$50; Rashell D. Wiese, Cushing, Iowa, speeding, \$30; James A. Lambert, Sioux City, Iowa, speeding, \$30; Leland D. Carson, Laurel, no valid registration, \$25; Michael D. Ellis, Wayne, allowing animal to run at large, \$5; Mark V. Thornburg, Norfolk, speeding, \$50; Kathryn Crawford, Wayne, speeding, \$30; Warren R. Habrock, Emerson, speeding, \$30; Corey L. Jensen, Wausa, speeding, \$100; Kaye L. Amstutz, Beatrice, speeding, \$30;

Todd A. Miller, O'Neill, speeding, \$30.

Criminal filings

State of Nebraska, plaintiff, against Richard L. Graf, driving under the influence of alcohol.
State of Nebraska, plaintiff, against Charissa M. Carner, (count I) procuring alcohol for a minor; (count II) distributing alcohol without a license.
State of Nebraska, plaintiff, against Eva Coons, (count I) procuring alcohol for a minor; (count II) distributing alcohol without a license.
State of Nebraska, plaintiff, against Sara R. Munson (count I) procuring alcohol for a minor; (count II) distributing alcohol without a license.
State of Nebraska, plaintiff, against Beth A. Roemen (count I) procuring alcohol for a minor; (count II) distributing alcohol without a license.
State of Nebraska, plaintiff, against Jody Lynn Strong (count I) procuring alcohol for a minor; (count II) distributing alcohol without a license.

State of Nebraska, plaintiff, against Craig R. Stutheit (count I) procuring alcohol for a minor; (count II) distributing alcohol without a license.

State of Nebraska, plaintiff, against Denise M. Gettner (count I) procuring alcohol for a minor; (count II) distributing alcohol without a license.

State of Nebraska, plaintiff, against Gary D. Welding, minor in possession.

State of Nebraska, plaintiff, against Stephanie L. Flesner, minor in possession.

State of Nebraska, plaintiff, against Raymond H. Chamberlain, theft by unlawful taking (two counts).

State of Nebraska, plaintiff, against Robert L. Neitzke, theft by unlawful taking (two counts).

State of Nebraska, plaintiff, against Gentry L. Nepper, criminal mischief.

State of Nebraska, plaintiff, against David F. Telecky, criminal mischief.

Criminal dispositions
State of Nebraska, plaintiff,

against Darrin D. Fulford, second degree assault, bound over to district court.

State of Nebraska, plaintiff, against Randy L. Leapley, driving under the influence of alcohol, \$200 fine, seven days imprisonment, license revoked for six months.

State of Nebraska, plaintiff, against Warner A. Roberts, theft by shoplifting, 60 days probation, two days imprisonment.

State of Nebraska, plaintiff, against Colby G. Meyer, theft by shoplifting, 60 days probation, two days imprisonment.

State of Nebraska, plaintiff, against Robert E. Grinter, theft by shoplifting, 60 days probation, two days imprisonment.

State of Nebraska, plaintiff, against Peter A. Padilla, operating a motor vehicle during suspension or revocation (second offense), 30 days imprisonment, \$250 fine, not to operate a motor vehicle for two years.

State of Nebraska, plaintiff, against Jeffrey D. Neese, operating a motor vehicle during suspension

or revocation, six months probation, \$300 fine.

State of Nebraska, plaintiff, against Mark J. Harms, theft by shoplifting, 60 days probation, two days imprisonment.

State of Nebraska, City of Wayne, plaintiffs, against Bartholomew M. Sullivan, minor in possession, \$200 fine.

State of Nebraska, plaintiff, against Mark L. Scott, minor in possession, \$200 fine.

State of Nebraska, plaintiff, against Eric D. Wodtke, minor in possession, \$200.

State of Nebraska, plaintiff, against Richard Palmer Beard III, third degree assault, one year probation, seven days imprisonment.

Property Transfers

Oct. 16 — Dwain H. and Marceline F. Luhr to Walter C. and Lois M. Strate, the west 30 feet of lot 5, Kollath and Langenberg Second Replat Addition to Hoskins, D.S. \$1.50.

Allen News

Mrs. Ken Linafelter
635-2403

CHILDREN'S READING

The Springbranch Township Library will host the November children's reading and crafts on Nov. 10 at 10 a.m. Children, pre-school through third grade, are welcome to attend. They are to bring a fall drawing they have made themselves.

CHICKEN SUPPER

Allen United Methodist Church held a successful chicken and biscuit supper on Friday evening. Winner of the afghan was Ken Linafelter.

COLLECTING TOYS

The parenting class at Allen High School is collecting toys for the "Toys for Tots" program. They will be distributed to needy children by the Goldenrod Community Action Agency. They need to be new toys with the price tag included if possible.

RESCUE SQUAD CALL

The Allen Rescue Squad was called to the Mabel Noe home on Wednesday evening where she had fallen. She was taken in the unit to the Marion Health Care Center in Sioux City, where it was reported she suffered broken foot bones.

On Thursday morning they were called to the home of Martha Noe, who was ill and taken in the unit to the Wayne hospital.

COFFEE HELD

The Cash Store held a coffee on Friday morning to welcome Tim Hill and his wife, Karen, and children Emily, 2 and Adam, 9 months to

Allen and to the employment of the store. Tim is a native of Allen and is a 1974 Allen High School graduate. The Hills have been living in Aurora, Colo.

COMMUNITY CALENDAR

Friday, Nov. 2: ELF Extension Club, 1:30 p.m.; Mil. Fahrenholz Cemetery Association luncheon, 12:30 p.m.; birthday part, Senior Citizens Center, 9:30 a.m.

Monday, Nov. 5: Village board meeting, 7:30 p.m.

Tuesday, Nov. 6: Senior Citizens board, 10 a.m.

Thursday, Nov. 8: Senior Citizens card party, 7:30 p.m.

SCHOOL CALENDAR

Thursday, Nov. 1: Pep rally, 3:15 p.m., if in finals; parent/teacher conferences, 3:40-6 p.m.; district volleyball finals at Randolph, 7:30 p.m.

Friday, Nov. 2: No school.

Sunday, Nov. 2: UMYF volleyball, 2 p.m., gym.

Monday, Nov. 5: FFA fruit sales end; assembly, science, 10:50 a.m., grades 4-12; basketball practice, girls 3:45, boys 5:45; FHA, lunchroom, 7 p.m.

Tuesday, Nov. 6: County Government speeches, 8:20 a.m., gym.

Wednesday, Nov. 7: District FHA convention, West Point High School; basketball practice, girls 3:45, boys 4:45, out by 6.

Thursday, Nov. 8: National FFA convention, Kansas City; basketball practice, girls 3:45, boys 5:45.

Alta Christensen, longtime Allen resident, now residing in Michigan, is hospitalized. Her address is St. Joseph Hospital, 15855 19 Mile Road, Mt. Clemens, Mich. 48044.

Merle and Deenette Von Minden returned home recently from a 19-day trip to Egypt and Kenya, Africa. They spent two days at Cairo, visiting the Great Sphinx and the Pyramids of Giza, then cruise on the Nile River for five days, stopping at the Temples in Luxor, Esna, Edfu, Kom Ombo and Aswan. In Nairobi, they toured the Karen Blizen Museum, the Giraffe Museum and the animal orphanage. They spent eight days on safari in Amboseli National Park at the foot of Mount Kilimanjaro; the Treetops Hotel; the Mount Kenya Safari Club near Mount Kenya; Samburu Game Reserve; Nakuru National Park; and Masai Mara Game Reserve. They saw thousands of animals and birds in their natural habitat. Darrel and Charlene Merry of Pender accompanied them on the trip and there were 18 in the group.

The grandchildren of Cliff and Donna Stalling spent from Wednesday to Saturday in their home. They are April and Jeff Pippitt of Wayne and Brian and David Stalling of Papillion. On Saturday they returned the boys to Papillion and spent the weekend in the Scott Stalling home.

Denice Linafelter, Brandon and Tyler of Lincoln spent Thursday and Friday with her parents, Ken and Doris Linafelter. They were Thursday night supper guests of Ardith Linafelter. Guests Friday night in the Linafelter home to visit them were Brian and Kim Linafelter and Meghan and Earl and Joyce Moore, all of Sioux City.



Photography: Mark Crist

Whole hog days dates, locations scheduled for Feb. 28 in Wayne

LINCOLN - Pork producers looking for up-to-date information will find it at one of a series of all day workshops scheduled for a number of locations across the state early in 1991, said a University of Nebraska-Lincoln extension swine specialist.

Duane Reese said each of the 10 "Nebraska Whole Hog Days" will include topics of local concern. Lo-

cal veterinarians, and specialists from business and the University's Institute of Agriculture and Natural Resources will cover issues including animal welfare and rights, pseudorabies, weaning pig management, feeding and herd health. The events will be held from 9:30 a.m. to 3 p.m. local time at each site.

Dates and locations of area seminars are: Feb. 25, Oakland -

City Auditorium; Feb. 28, Wayne - City Auditorium.

Registrations are due seven days before the meeting of choice. Fees this year are \$15 for the first person from an operation, \$10 for additional people from the same operation, and \$20 for late registrations. More information is available from local Cooperative Extension offices, Reese said.

Elvis alive and well in Allen?

TRUMAN FAHRENHOLZ, AN ALLEN RESIDENT, does his impression of Elvis Presley during a centennial fundraiser Saturday night. During his performance, he lip synced to several Elvis Presley tunes before a wild, excited audience. Participating in the act were his wife Darlene as Dolly Parton and Eunis Diediker as Tina Turner.

Northeast serves many in area

AREA - Northeast Community College responded to personal, community and economic needs of 22,557 adults in its 20 county service area, according to the college's community services division recent 1989-90 annual report. The number represented a 15.6 percent increase in the number of people served over the previous year.

Over 1,400 credit and non-credit classes were held in 75 different communities. Topics included Adult Basic Education, career development, hobbies and recreation, personal improvement, business and secretarial, community and economic development and farmer assistance. Services were also provided to other areas, including professionals.

In the Wayne area, 29 classes were held, serving 739 people. Bill Wilson and Martha Svoboda are the local coordinators.

In the Allen area, five classes were held, serving 39 people. Celeste Torczon and Darlene Roberts are the local coordinators.

In the Winside area, three

classes were held, serving 20 people. Ron Leapley, Jean Gahl and Joan Jensen are the local coordinators.

For more information about upcoming Northeast Community College classes in this area or suggestions on new program, contact the local coordinator or Northeast at 644-0600.

Carroll News

Joni Tietz
585-4805

HALLOWEEN DANCE

The Carroll Community Club hosted a Halloween Dance Saturday, with Leafy Spurge providing music. Winners of the costume judging were as follows: Best Ladies - Pat Bethune and Anita Bethune as bag ladies; Best Mens, Red Bethune as a toilet; Best Couple - Loren and Terri Haselhorst as rabbits in a hat; Best Group - Nannette and Rocci Schulz, Lori and Darin Blackburn, Monica Carroll and Rod Cook as George and Barbara Bush, as Arab leader and his harem; Best Overall - Dennis and Candi Schlines, Dennis and Cindy Beckman and Dennis - Morris and Rhonda Langenberg and Teenage Mutant Ninja Turtles.

Judges for the event were Brenda and Al Pippitt, Kermit and Joanne Benshoof and Mark and Joni Tietz.

SUNDAY SCHOOL

St. Paul's Lutheran Sunday School teachers met Oct. 23, at the church basement. Present were Mardelle Wittler, Joni Tietz, Cindy Hurlbert, Wilma Fork and Linda Granfield.

Mardelle Wittler, president, presided over the meeting. Cindy Hurlbert presented a check from the Lutheran Ladies Aid to be used for educational materials.

Christmas program plans were made for Sunday, Dec. 23 at 7:30 p.m. Mardelle Wittler, Joni Tietz and Linda Granfield will plan the program during November.

Christmas gifts for the children was also discussed.

The next meeting will be held Nov. 27.

FALL DINNER

The United Methodist Women's Fall Dinner will be held Sunday, Nov. 4, beginning at 11:30 a.m. Meals may be purchased for \$5 for adults, \$3.50 for children 12 and under and preschool children are free. A craft corner will also be featured together with an MYF Carnival.

SOCIAL CALENDAR

Thursday, Nov. 1: Delta Dek, Etta Fisher.



Photography: Joni Tietz

Carroll bag ladies

THESE TWO BAG ladies, Pat Bethune, at left, and Anita Bethune, were among costume winners during a Halloween dance sponsored Saturday evening by the Carroll Community Club.

Saturday, Nov. 3: Library open, 1-3 p.m.

Sunday, Nov. 4: Methodist fall dinner, serving begins 11:30 a.m.

Monday, Nov. 5: Senior Citizens, blood pressure taken.

Wednesday, Nov. 7: Hilltop Larks, Bernice Rees; Presbyterian Women, Mrs. O.J. Jones.

Jim Shultheis and his mother, Mrs. Robert Shultheis of Wayne, left Oct. 20, for Prescott, Ariz. to attend funeral services for Jerry L. Blakely, husband of the former Debby Shultheis of Wayne. They returned Oct. 24.

Tim Puntney, son of Mr. and Mrs. Kelvin Puntney, celebrated his seventh birthday on Saturday, at Hardees in Wayne. Guests were

Kayla Schmale, Jessica Claussen, Andrea Bethune, Andrea Simpson, Devon Bethune, Aaron Bethune and his sister, Melissa Puntney. Also joining the group were Tim's grandmother, Virginia Fox, and his cousin, Alicia Fox, both of Coleridge.

Mrs. Mary Davis hosted a dinner Sunday, in her home for her birthday. Guests were Mr. and Mrs. Terry Davis and Wendy, Mr. and Mrs. Kenneth Hall, Mardi, Brandon and Ashley, Mr. and Mrs. Rick Davis, Justin, Mashala and Jacob, Mr. and Mrs. Jeff Davis, Mr. and Mrs. John Paulsen, and Nicole Fredrickson, all of Carroll and Jason Krueger of Winside.

System to link up all 93 counties

AREA - Development is underway for a computer system that will link Nebraska's 93 counties in an aggressive effort to enhance child support collections.

Gov. Kay Orr announced that the system will capture child support information at its source, the county level, and will allow uniform information to be available to the state and all counties. The State Nebraska Department of Social Services is responsible for all state and federal child support reporting requirements.

A contract was signed by the State with IBM in September for development of the system, which was authorized by the passage of LB 814 in 1989. Nebraska has received federal funding in support of the project. According to Social Services Director Deb Thomas, the system will do much more than assist with reporting requirements. "This system will help courts receive and disburse child support payments and, when those payments are not made, will calculate delinquent payments and interest." Delinquent payments will then automatically be referred to county attorneys through the State Child Support Enforcement System. Hall and Seward Counties will be the first to use the system in a pilot test next summer.

The overall computer system development includes five other applications, including commercial driver's licensing which began in September, and will include automation of District and County Courts, all driver's licensing in addition to commercial licensing, motor vehicle title and registration and voter registration. According to Thomas, the development of one statewide system to handle so many county functions is both cost effective and efficient. "State and county representatives are working together in the development of these systems which is instrumental to its success," said Thomas.

The Library Card

This column is written twice a month to inform the Wayne area as to what types of reading material and other items are available at Wayne Public Library.

We'd like to talk about several services available to Nebraskans through the library.

CHIRS - Consumer Health Information Resource Services - is a cooperative project funded under the Library Services and Construction Act by the Nebraska Library Commission and managed by the McGoogan Library of Medicine, University of Nebraska Medical Center. The project is designed to bring consumer health information to Nebraskans through local public libraries.

Consumer health information requests usually fall in two general categories:

1) Requests for health-related information of general nature - questions concerning exercise, diet, physical fitness, child care and drug abuse. Questions of this type can usually be answered by the local library, but may be referred to McGoogan Library if the information is not available locally.

2) Requests for specific information on a condition, treatment, diagnosis, out-come, or similar topics which supplement information obtained from a local health care provider.

Any resident of Nebraska may use the CHIRS collection at McGoogan Library, but direct borrowing privileges will be provided to non-health professionals only if the patron has been referred by his or her local library or by a health professional. The Wayne Public Library is able to forward your request for health information through our interlibrary loan services.

RIC - Rural Information Center - is a joint project of the Extension Service and the National Agricultural Library. The center is located in Beltsville, Md. and is designed to provide information and referral services to local government officials, businesses, community organizations and rural citizens concerned with maintaining America's rural areas.

RIC can provide the following services:

1) Information to specific inquiries including assistance in economic revitalization and local government planning projects, funding sources, research studies and other related issues.

2) Referral to organizations or experts who can provide additional information.

3) Brief database searches of requested topics at no charge or exhaustive searches for a fee.

4) Bibliographies.

5) Information about current USDA research and Cooperative Extension System programs.

People wanting information from RIC can access the system through the local extension staff member or a librarian through interlibrary loan.

The University of Nebraska Cooperative Extension provides educational services to support persons, organizations and communities seeking to solve local problems.

LINK services are provided without cost to Nebraska residents by the University Cooperative Extension. LINK users include: concerned rural leaders, municipal clerks, mayors, entrepreneurs, business owners/managers, Chambers of Commerce, libraries, economic development agencies.

The LINK database has referral information from the University of Nebraska system, as well as faculty of state and community colleges. LINK has access to information on state and federal agency programs.

LINK has an 800 number - 1-800-328-2851 - which you may use during regular business hours and a message system which records your questions on evenings, weekends or holidays. They request you be as specific as possible in your questions.

The Wayne Public Library is sponsoring a program entitled, "Santa Claus and Christmas Trees German Christmas Customs in America," presented by Frederick Luebke, Department of History, University of Nebraska-Lincoln, on Thursday evening, Nov. 8 at 7 p.m.

We are looking forward to this special program. We hope to see you that night.

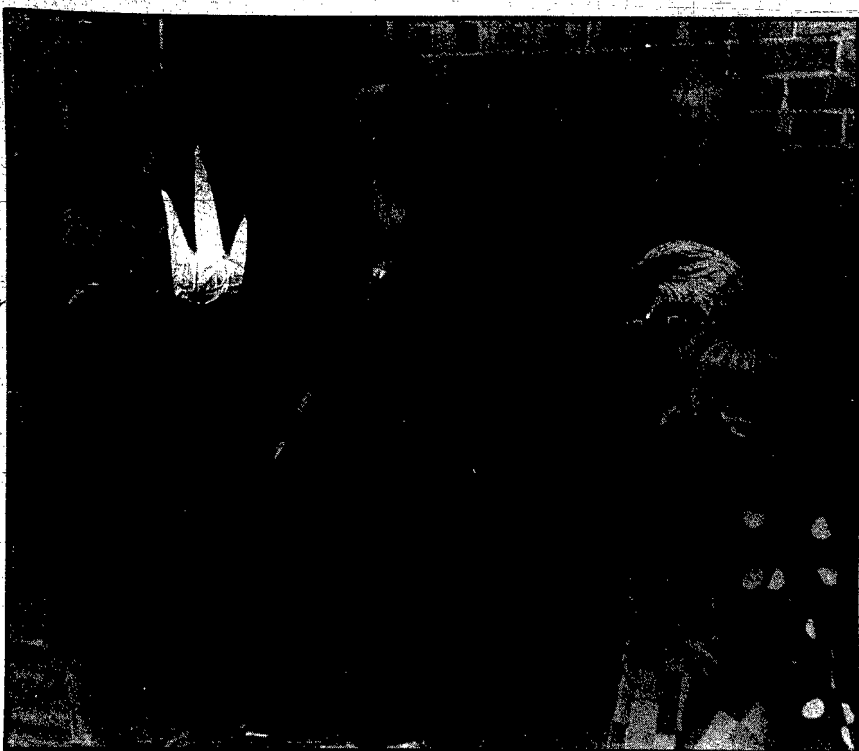

Photography: Mark Crist

Contest winners

WINNERS IN A CONTEST SPONSORED BY the Twin Theatre and The Wayne Herald included: (from left) Teenage Mutant Ninja Turtle Emma Raasch was the overall winner; Matthew Sobansky, who dressed as Dracula, was the scarier boy; Julie Reynolds, who dressed as the devil; Jeremy Braadland, who won the funniest boy for dressing as a punk rocker; and Amy Kay, who won funniest girl dressed as a clown.

Leslie News

Edna Hansen
287-2346

The Blaine Nelson family and Mr. and Mrs. Albert L. Nelson were last Tuesday night guests in the DeLoy Benne home for homemade ice cream and cake to celebrate the birthday of Mrs. Blaine Nelson.

Brandon Kai celebrated his 10th birthday Saturday and afternoon guests in the Kevin Kai home were Mrs. Clarke Kai, Mrs. Brian Kai and children, Kathy Kai and children, Mrs. Terry Kai and Mrs. Marvin Baker. Friday afternoon schoolmates were guests for a pizza party and Jonathan Morse was an overnight guest.

Mr. and Mrs. Kenneth Baker vis-

ited Nellie Jager at Alpena, S.D. last weekend. They also visited Edna Jager in Huron, S.D., Mr. and Mrs. Otto Jager in Alexandria, S.D. and Mr. and Mrs. Lloyd Halvorsen in Oldham, S.D., returning home on Wednesday.

Kenneth Baker joined guests for dinner and the afternoon on Sunday in the Keith Baker home in Lawton, Iowa to celebrate Cassandra's third birthday.

Mrs. Alvin Ohlquist entertained 15 ladies for afternoon lunch in honor of her birthday on Thursday. Out-of-town guests were Frances Wagner of Holstein, Iowa and Clara

Schultz of Martinsburg. Guests were also in the Alvin Ohlquist home in the evening for a further observance. Lil Sanders and Art Anderson were Sunday afternoon guests.

Mindy Anderson was a guest of Bree Oswald in the Steve Oswald home Saturday afternoon to celebrate Bree's birthday.

Mr. and Mrs. Erwin Bottger joined guests Friday night in the Dwayne Bjorklund home for a card party honoring the birthday of the host.

Winside News

Dianne Jaeger
286-4504

FIREMAN'S BBQ

The annual Winside firemen's barbecue will be held Sunday, Nov. 4th in the village auditorium from 5-8 p.m. They will be serving both pork and beef sandwiches, beans, chips and a beverage. Costs is \$2 for one sandwich and \$4 for two. A cash raffle will also be held. Tickets can be purchased from all firemen or at the door.

GERMAN SUPPER

The eighth annual German supper was held in the Winside Auditorium Saturday with approximately 150 being served from 5-8 p.m. The event was hosted by the Winside Women's Club with assistance from the Winside Girl Scouts and lots of volunteers from the community.

WILD CATS

Five Wild Cat Patrol Boy Scouts met Thursday with their leader Kurt Schrant. They worked on their pioneering project by cutting wood, building a pit fire and cooking a meal. They will meet again

today (Thursday) at the firehall at 4 p.m.

NO NAME

The Mike Schwedhelm's hosted the Saturday No Name Kard Klub with 12 members present. A new card game was played with prizes going to Kurt and Toni Schrant, Ernie Jaeger and Patty Deck. The next get together will be Saturday Nov. 24 at the Bob Wacker home.

PINOCHLE CLUB

Mrs. Elta Jaeger hosted the Friday G.T. Pinochle Club with Arlene Rabe and Mary Brogren as guests. Prizes were won by Ida Fenske and Ella Miller. The next meeting will be Friday Nov. 16 at Laura Jaeger's.

SOCIAL CALENDAR

Thursday, Nov. 1: Coterie Club, Stop Inn, Leora Imel hostess; Boy Scouts, firehall, 4 p.m.

Friday, Nov. 2: Open alcoholics annual meeting, Legion Hall, 8 p.m.

Saturday, Nov. 3: Public Library 9-12 and 1-3 p.m.; YMCA swimming 6-9:45 p.m.

Sunday, Nov. 4: Firemen's an-

nual BBQ, village auditorium, 5-8 p.m.

Monday, Nov. 5: Public library hours, 1 to 5 p.m. and 7 to 9 p.m.; Senior Citizens, auditorium, 2 p.m.; Wayne County Extension Achievement Day, St. Paul's Lutheran Church basement, 7 p.m.; village board meeting, 7:30 p.m.; library board meeting, 7:30 p.m.

Tuesday, Nov. 6: Webelo's, firehall, 3:45 p.m.; Brownie, elementary school, 3:45 p.m.; American Legion, 8 p.m.

Wednesday, Nov. 7: Public Library 1:30-5:30 p.m.; TOPS, Marian Iversen, 5:15 p.m.

Thursday, Nov. 8: Boy Scouts, firehall, 4 p.m.

After attending the Winside German supper Saturday, guests in the Dave Miller home were Mr. and Mrs. Gerald Curtis of Columbus, Dora Ahlmann of Norfolk and Myron and Gerrin Miller of Winside.

Hoskins News

Mrs. Hilda Thomas
565-4569

GARDEN CLUB

The Hoskins Garden Club met at the home of Gladys Reichert last Thursday. Mrs. Bill Fenske, vice president, presided at the meeting.

Group singing was the hostess' chosen song, "America the Beautiful." Mrs. George Wittler read the poem of the month, "Mama's Cooking." Roll call was what was "cool" in my day. Mrs. LaVern Walker read the report of the previous meeting and gave the treasurer's report.

Newly elected officers who will assume their duties in January are Mrs. Bill Fenske, president; Mrs. George Wittler, vice president; and Mrs. Carl Hinzman, secretary-treasurer.

Plans were made for the annual no-host family Thanksgiving dinner, which will be held at the home of Mrs. Laura Ulrich on Sunday, Nov. 11 at 6 p.m. Christine Lueker will be the acting hostess.

For entertainment, the hostess conducted several contests and a

quiz on the State of Nebraska. Christine Lueker had the comprehensive study and read an article on the Burpee Seed Co. The lesson on Phlox was given by Mrs. Laura Ulrich. Watchword for the day was, "100 years from now, no one will care."

Mrs. Carl Hinzman will be hostess for the next meeting on Nov. 15.

BIRTHDAY CLUB

Mrs. Hilda Thomas entertained the Hoskins Birthday Club Friday afternoon. Bunco prizes went to Mrs. George Langenberg Sr., Mrs. Lucia Strate and Mrs. Carl Hinzman.

SOUP SUPPER

The Zion Lutheran Church will have their annual soup supper Saturday, Nov. 3. Chili and oyster soup, sandwiches and pie will be served from 4-8 p.m. There will be a free-will offering.

AAL MEETING

The local AAL branch will have their annual meeting and soup dinner at the Trinity school basement on Sunday, Nov. 4 at noon.

Mrs. Lane Marotz, Mrs. Alfred Mangels, Anna Wantoch and Mrs.

John Mangels attended the LWMS Super Rally at Waco on Saturday.

Mrs. Florene Seiling of Des Moines, Iowa was a Wednesday-Saturday guest in the Mr. and Mrs. Vernon Behmer home. On Thursday, Mrs. Selling and Mrs. Irene Fletcher went to Osmond where they visited their brother and family, the Wendell Rohrbachs. On Saturday morning, Mrs. Fletcher entertained at a brunch for the Behmers and Mrs. Selling.

Guests in the Mrs. Hilda Thomas home Sunday to observe her birthday were Mr. and Mrs. Dan Fulton, Melissa, Trisha, Mike and Joshua and Bill Thomas of Norfolk; Mrs. Ernie Paustiafi, Joseph and Jeff of Carroll, Marci Thomas and Merlin Lambrecht of Beemer and Bob Thomas, Mr. and Mrs. Richard Krause, Ben and Becky and Mrs. LaVerie Miller, Jessica and Katie of Hoskins.

Mr. and Mrs. Walter Koehler went to Aurelia, Iowa Friday where they were guests in the Mr. and Mrs. Harry Pingel home. En route home on Sunday they visited Mr. and Mrs. Bill Drevs at Merville.

The Farmer's Wife

By Pat Melerhenry



We appreciated the extra hour of sleep last night. We enjoyed an extra hour in Germany the night of the 6th. Yes, they fool around with the time, too.

The 49ers have just beaten Cleveland in the last five seconds of the game, with the Big Farmer's assistance. And I think it's time to interrupt the travelogue with some sports commentary from this non-athletic observer.

I finally made it to a couple of Winside volleyball games, and it was fun to see them play. They won the conference tournament this past week, and are rated #1 in this area for D-1 schools.

A coach, especially one who coaches women, has to do so much more than pick a starting team and practice the game. There is psychology involved in helping them learn to play together, "peak" at the right time, and give the extra effort it takes to win in spite of tension and pressure.

Whatever happens this week, it has been a great season. The football team was just .2 of a point out of the play-offs. Don't ask me how those things are figured—probably in a computer somewhere. Only problem is, computers can't figure "heart", which some teams seem to have a lot of.

For you fellows on the Independence, I can tell you that the Big 8 is changing. I guess you could say all of college football is in flux right now, with Virginia rated #1 in both polls; Nebraska #2 by the coaches but getting no respect from the sports writers; Notre Dame upset by Stanford after narrowly getting by both Michigans; Kansas State beating Oklahoma State, Iowa

State defeating Oklahoma, and Colorado needing five downs to win over Missouri.

The huskers are looking better, but their "soft schedule" is what's hurting their image. Coach Tom continues to be a gentleman about it, but Devaney is ticked because it is costing us big bucks in television exposure.

The Cornhusker volleyball team is rated #3, and are looking good again. And apparently no one believed Oakland's baseball team would lose the World Series, especially in four games.

In the game of politics, we are again being assaulted with hoopla. So much mud has already been slung, people have been threatening not to vote in retaliation.

I think that's a poor excuse. I admit it's very difficult to judge the candidates, or whether 1059 will do what its proponents promise.

But I believe we have to keep on trying, and believing in a democratic process, and refusing to take our right to vote for granted.

And by the way, the Farmer at our house will be on your ballot. He's running for NRD. This is the Natural Resources District board, and they oversee a lot of tax dollars. I can guarantee you that he is a conservationist, (never throws anything away) practical, (makes do with what he has), honest, (never tells me I look good when I don't) and hard-working, (does not know the meaning of a forty-hour week.) Doesn't that sound like a man you could vote for? Besides, I need to get him out of the house once in awhile!

Anderson awarded fellowship

WAYNE - Kay Lynn Anderson of Wayne, is one of 45 students recently awarded the MAP/Reader's Digest International Fellowship.

The fellowship, given semiannually by MAP International, a Christian global health organization, provides senior medical students, interns and residents from North America the opportunity to extern at remote clinics and hospitals in developing countries.

Through the program, recipients take part in the daily responsibilities of a hospital clinic staff member. They receive firsthand knowledge of health problems among people with the least access to adequate medical care.

Anderson is the daughter of Mr. and Mrs. Harlin Anderson of Wayne. She will be serving at least eight weeks at Friends Lugulu Hos-

pital in Kenya beginning in January 1991. Currently enrolled at the University of Nebraska Medical Center in Omaha, she is looking forward to playing a key role in missionary medicine as others have.



Photography: Mark Crist

Sitting with some friends

AN IDEA INITIATED BY ELLIE MCBRIDE blossomed into an exciting project for Dr. Pearl Hansen's elementary school art class. Here, residents of the Wayne Care Centre are pictured with the scarecrows made in Hansen's class.

New store open for holidays

WAYNE - Marge Moran, president of Social Expression Unlimited, Inc., headquartered in Kansas City, has announced the location of a new holiday gift and party outlet facility in Wayne.

The new shop will be located at 216 Main, the former location of the Wayne Shoe Company in downtown Wayne.

The shop features stock overruns of nationally recognized first line paper products including boxed cards, wrapping paper, stationary and party supplies. Along with these items, gift items targeted for the price-conscious consumer are all offered at half price or less.

Managing the Wayne Outlet Store is Gary VanMeter, owner of Mines Jewelers and Touchstones Cards and Gifts. Assistant Manager is Diane Würdinger, the manager of Touchstones.

The facility is expected to run through the Christmas season and close shortly after the first of the year. If successful, the operation will be repeated each holiday season, according to VanMeter.

"It will definitely be a fun store," he said. "It has taken all of us over one week to unload and stock inventory from over 160 cartons of merchandise."

The shop will also provide part time employment for six employees, VanMeter said.

M

ummy need a new kitchen?

All wrapped up in mortgage payments?

Heating bills haunting you?

Too many goblins for 1 bathroom?

Don't get spooked at the thought of selling or buying a home. Jump on your broomstick and fly into...

MIDWEST

Land Co.

Bewitching Hours: 9 - 5
Call 375-3385

206 MAIN STREET WAYNE, NE.

Meet a RESTFUL KNIGHTER

MARCIA MILLER

Marcia has been a sewer for five years at Restful Knights. Her husband Henry teaches physical education at St. Mary's Elementary School and also works at Region IV. When asked what she likes about her job, Marcia replies, "The bosses, supervisors and employees make Restful Knights a nice place to work."

Now RENT a Fully Automatic Water Softener ONLY

\$9.90

per month the 1st year

Limited Time Offer
Installation Available
New Customers Only

CULLIGAN WATER CONDITIONING

113 S. 2ND STREET
Phone: 371-5950
NORFOLK, NE 68701

Concord News

Mrs. Art Johnson
584-2495

ARTEMIS CLUB

The Artemis Extension Club was held Oct. 22 with Sally Lubberstedt as hostess. Ten members answered roll call with my favorite quilt. 1991 program books were filled in with lessons, leaders and hostesses.

Election of 1991 officers was held. Elected were Frances Kramer, president; Marilyn Creamer, vice president; Donna Stalling, secretary; and Nadine Borg, treasurer.

Marge Rastede gave the lesson on "Lap Quilting."
The club will go After Five at Ponca on Nov. 19.

MERRY HOMEMAKERS

The Merry Homemakers Extension Club met Oct. 23 with Ardye Johnson as hostess. Sixteen members and one guest were present. Roll call was "favorite Chinese or stir fried food," which was also the study lesson for the evening. It was given by Ave Olson and Paula Haisch. Debbie Bose will be the Nov. 27 hostess.

FRIENDLY NEIGHBORS

The Friendly Neighbors Extension Club met Oct. 26 with Adel Bohlken as hostess. Mary Jarvi was co-hostess. They served pastas, which was also the lesson given by the hostess. Eleven members were present. Debbie Clarkson will have a craft lesson in November.

LADIES AID

St. Paul's Lutheran Ladies Aid met last Thursday at the church. A potluck lunch was served. Rev. Richard Carner gave the lesson on "Renew."

A report was given by those who attended the Fall Rally at Immanuel Lutheran in Wakefield. A cash gift was given to Mike Erickson, a support Seminary student. Ladies will visit Wakefield Health and Care Center on Nov. 5 to help Mariam Stolle celebrate her birthday.

Church cleaning will be held Nov. 2. November aid will be Nov. 29, note the change of date. Donna Stalling will be hostess.

Mr. and Mrs. Jim Nelson and Jodene Diediker and children of Dakota City were Saturday evening

guests in the James Wordekemper home in Norfolk in honor of Candy Wordekemper's ninth birthday.

Sunday dinner-guests in the Doug Krie home in honor of the host's birthday were Mr. and Mrs. Gilbert Krie of Laurel, Mr. and Mrs. Evert Johnson, Mr. and Mrs. Brent Johnson and sons, Evelina Johnson and Mr. and Mrs. Ernest Swanson.

Layne Johnson and Rhonda Ringgenberg of Sioux City were Oct. 24 dinner guests at the Marlen Johnsons. Layne helped with harvesting.

Mrs. Arden Olson and Lucille Olson took Diane Olson back to Orange City, Iowa Oct. 23 after a four-day break from Northern College, with her parents, the Arden Olsons. Diane spent Sunday with her grandmother, Lucille Olson.

Mr. and Mrs. Bud Hanson spent Oct. 25-28 in Waverly with the Marc Lawrence family and to visit the Allan Hanson family of Alliance and also get acquainted with their new grandson, Jordon Hanson. The Allan Hansons were visitors in Waverly and Omaha over the weekend.



Photography: Mark Crist

Presented a T-shirt

WAYNE STATE COLLEGE PRESIDENT Dr. Donald Mash receives a national alcohol awareness week T-shirt from Wayne State Junior Debble Kerns. Kerns was one of the organizers of the recent Red Ribbon Drug and Alcohol awareness week.

Wakefield News

Mrs. Walter Hale
287-2728

ELCA MEETS

A regular meeting of the Women of the ELCA of Salem Lutheran Church was held last Thursday. Margaret Fischer, vice president, began the meeting by reading the Purpose Statement of the Women of ELCA.

Circle 1 presented the program on Lutheran identity. The program closed with the offering and prayer.

The business meeting followed with Margaret Fischer, vice president, presiding. A thank you from Nebraska Outdoor Ministries included the information that Salem's donated quilt sold for \$215 at the quilt auction.

The election of officers was held. Officers elected were Shirley Woodward, secretary; Eileen Fegley, membership chairman; Marian Christensen, program chairman; and Ardath Utecht and Ruth Johnson, Christian Action co-chairmen. Election of a president was postponed until the November meeting.

Helen Muller announced that quilts made this past year will be

displayed on Sunday, Nov. 4. They will be packed for Lutheran World Relief on Nov. 5.

Subscriptions for the magazine "Lutheran Women Today" should go to Becky Swanson or circle leaders by the end of November. Large print copies will be ordered and donated to the Wakefield Health Care Center and doctor's office.

A new coffee maker purchased by the men of the church for use by all in the church kitchen was on display. The Women of ELCA voted to purchase the glass coffee pots to be used with it.

The meeting closed with the benedictions and the table prayer sung in unison.

ADULT ED CLASSES

The adult education committee met last week and is proposing the following classes for this fall: tole painting for both beginners and experienced painters; furniture refinishing (own project); cross stitch sweatshirts; mop dolls/leather necklaces; holiday baking and cooking; and taking better pictures with a 35mm camera.

All times for the classes and

teachers have not been arranged, so the schedule is tentative.

Anyone interested in the above named classes is asked to contact Connie Utecht at the Wakefield school during office hours. The Adult Education classes are a joint effort of the Wakefield Community School and Northeast Community College in Norfolk.

LOST ALUMNI

The Wakefield Alumni Association has added some names to the list of alumni whose addresses the organization does not have. If you know any of the address or from whom the information may be obtained, please call Phyllis (Eugene) Swanson at 287-2576.

Additional names and years graduated are Ray Langfeldt, 1926; Martha Hoognerr, 1916; Mrs. Clifford Oaks, 1921; Mrs. Alfred Gunderson, 1907; Mrs. Lowell Bassett, 1922; Mrs. Beth Hamilton, Mrs. Robert Mellensaedt and Johanna Ackerman, 1941; and Larry Reed, 1953.

SOCIAL CALENDAR

Monday, Nov. 5: Wakefield Happy Homemakers Extension Club, Pauline Fischer, 1:30 p.m.

"enough is enough!"



**If you live in Wayne
you face a tax increase
of \$163.66*
- all because of LB 1059!**

1989-90 Prop. Tax	1990-91 Prop. Tax	Property Tax Difference	Sales and Income Tax	Increase in TOTAL Taxes
333.84	310.50	(-)23.34	\$187	163.66

VOTE AGAINST #406

* Calculated for a family of four, total income of \$25,000 with a home valued at \$25,000. Factor 25% sales tax and 17.5% income tax increases against projected 1991 property tax decrease or increase. 1990 figures include LB 84 effects. Data supplied by County offices and Nebraska State Department of Revenue. If your income is larger, you will pay more; if you own more property, you will pay less.

*Nebraskans
Against
Higher Taxes*

Paid for by Nebraskans Against Higher Taxes; 7101 Mercy Road - Rm 418; Omaha, NE. 68108; Rich Armstrong, Jr., Minden - Treas.

**CARHART'S
PRE - HOLIDAY GLIDDEN
PAINT SALE!**

Now you can spruce up the house in plenty of time for the holidays, with Glidden's finest interior wall and trim paints.



It's America's all-time favorite paint, and no wonder! Famous for scrubability, beautiful finish, great coverage.



For woodwork, for kitchens, for baths, you can't beat Glidden spread enamel. Puts a handsome satin finish on surfaces that cleans like a breeze, lasts a good long time.

SALE
\$11.99
GAL.

SALE
\$14.99
GAL.

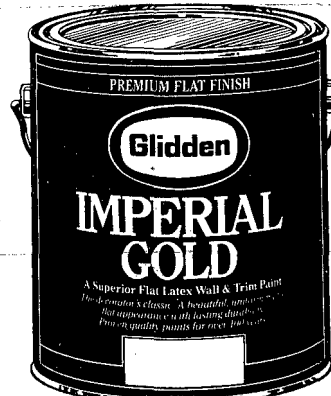

The decorator's classic. A beautiful, uniform matte flat appearance with lasting durability.



A lustrous decorator finish. Soft and satiny to the touch yet extremely durable.

SALE
\$13.99
GAL.

SALE
\$14.99
GAL.

Carhart
LUMBER CO.

105 MAIN STREET WAYNE, NEBRASKA 375-2110

Successful open house held

WAYNE - The City of Wayne electrical department open-house was held Oct. 12 with 44 people signing the guest book. Tours of the electrical department were also given to 60 fourth graders and four teachers from the Wayne-Carroll schools.

Don Koeber won an electric water heater as a door prize and Les Doescher and Mike Monaghan each won ceiling fans as door prizes.

Service Station

WAYNE - Army National Guard Private First Class William A. Woehler, has completed training at the U.S. Army Infantry School in Fort Benning, Ga.

During the course, students received training which qualified them as light weapons infantrymen and as indirect fire crewmen in a rifle or mortar squad.

Instruction included weapons qualifications, tactics, patrolling, land mine warfare, field communications and combat operations.

He is the son of William F. and Judy Woehler of Wayne. He is a 1990 graduate of Wayne High School.



Photography: Mark Crist

Plaques given to AAL

BRIAN McBRIDE (far left) and Pat Gross (far right) present new manager plaques to Norma Lee Stoltenberg and Mark Christensen. Stoltenberg and Christensen are the new Aid Association for Lutheran representatives in the area.



Photography: Mark Crist

New tree planted

MAYOR WAYNE MARSH and Public Works Director Vern Schulz stand in front of a new tree, which was donated by Hollis and Ivan Frese. The tree is worth several hundred dollars.

Dixon News

Mrs. Dudley Blatchford
584-2588

SUNSHINE CLUB

Mrs. Garold Jewell hosted the Sunshine Club at her home on Oct. 24 with seven members and three visitors, Sandy Jewell of Dixon, Joelyn Malone and Todd of Minneapolis. Several Halloween games were played during the afternoon. Frances Borg received the door prize. The next meeting will be Nov. 14 in the home of Mary Noe.

OVER 50 CLUB

The Over 50 Club met Friday at St. Anne's Parish Hall in Dixon. Cards were played and at the close of the afternoon, a cake, baked by Mrs. Al Guern for the October birthdays of Mrs. Garold Jewell and Agnes Serven was served. The next meeting date will be at 11:30 a.m. on Friday, Nov. 9 at the Corner Cafe in Laurel for dinner. They will observe the 18th anniversary of the club.

DRIVERS LICENSE EXAMS

Dixon County driver license examinations will be given Nov. 1, 15 and 29 from 8:30 a.m. to noon and from 1-4:15 p.m. at the courthouse in Ponca.

Logan Valley Sams, of which Mr. and Mrs. Sterling Borg of Dixon are members, camped at Ponca State Park Oct. 22-24. On Tuesday they visited the Wiseman Monument near Wynot and Ionia volcano and cemetery near Newcastle and lunched at the Newcastle cafe. That evening they dined at the Paddock in South Sioux City and spent the evening in the A.J. Burns home in Dakota City. The group plans to have supper at the Hotel in Wakefield on Tuesday, Nov. 27 at 6 p.m.

Mr. and Mrs. Mike Alexander, Benjamin and Matthew of Kansas City moved last week to 951 Deron Drive, Lawrenceville, Ga. 30244. They will both be employed with AT&T. Mrs. Alexander (LaRaye) is the daughter of Mr. and Mrs. Larry Lubberstedt of Laurel.

Jason and Sarah Wells of Norfolk were weekend guests of their grandparents, Mr. and Mrs. Gerald Stanley of Dixon.

Mr. and Mrs. Melvin Swick of Dixon were Oct. 18 visitors in the Joe Swick home in Sioux City for the host's birthday.

Mrs. Bernard Sleight of Little Rock, Ark. and Mr. and Mrs. James Keesee of Malvern, Ark. were Oct. 26-29 visitors in the Anita Saunders and Stanley Mitchell homes in Dixon. Mr. and Mrs. Curt Saunders and Brian of Laurel joined them for dinner on Sunday in the Anita Saunders home.

Mr. and Mrs. Garold Jewell of Dixon, Mrs. Frank Pleuger and Sonya of Concord, Mr. and Mrs. Milo Patefield, the Dan Patefield family, Randy Patefield, Heather, Mark, David, Ashley and Michael, Mr. and Mrs. Robert Patefield, Candace and Trent of Laurel were Sunday guests in the Ruby Patefield home in Laurel. The occasion was to celebrate the birthdays of Mrs. Jewell and Randy Patefield.

Saturday afternoon and supper guests in the Mary Noe home were Mrs. Keith Noe of Lincoln and Opal Allen of Allen. Ruth Jones and Ione Martens of Grand Island were Sunday overnight and Monday guests.

Mr. and Mrs. Todd Jewell of Omaha were Sunday guests in the Rodney Jewell home in Dixon.

Mr. and Mrs. David Blatchford, Kristan and Kari of Bath, Ill. spent Oct. 26-30 in the Dudley Blatchford home.

Mr. and Mrs. Leslie Noe of Dixon, Verdel Noe and Craig of Grand Island, Joelyn Malone and Todd of Minneapolis were Thursday supper guests in the Mary Noe home in Dixon. Joelyn and Todd returned home Saturday after spending a week.

Martha Walton of Dixon and Doris Johnson and Shelley of Hartington were Oct. 23-24 guests in the Wayne Johnson home in Fremont.

Dixon County Court

VEHICLES REGISTERED:

1991: Frances J. Schmale or Edwin C. Schmale or Ferdinand C. Schmale, Emerson, Buick.
1990: Carl L. Domsch, Wakefield, Ford; Patricia Morris, Wakefield, Cadillac.

1987: Harlan M. Thompson, Wakefield, Mercury.

1986: Roger T. Boyle, Ponca, Mercury; Knerl Ford Inc., Ponca, Ford; Knerl Ford, Inc., Ponca, Chrysler.

1985: Randy W. Kahl, Wakefield, Freightliner; Knerl Ford Inc., Ponca, Ford; Greg G. Harder, Ponca, Ford Bronco; Aubrey F. Voss, Ponca, Ford.

1984: James L. Stark, Ponca, Oldsmobile.
1983: A. Loretta Vaughn, Ponca, Plymouth.

1982: Craig G. Nelson, Newcastle, Ford Bronco II.
1980: Michael R. McCabe, Newcastle, Oldsmobile; Stanley Steele, Emerson, Buick; Vincent Kavanaugh, Dixon, Cadillac.

1979: Kenneth Kardell, Dixon, Ford; Bressler-Humlicek Funeral Home, Gene E. Humlicek, Wakefield, Cadillac Hearse.
1978: Patricia Wesley, Concord, Chrysler.

1976: Eric Olson, Newcastle, Ford Pickup; Dean E. Nelson, Allen, Ford Pickup.

1975: Ella A. Cooper, Wakefield, Dodge.
1974: Milton G. Waldbaum Co.,

Wakefield, Ford Truck; Ronald V. Peterson, Ponca, Chevrolet.

1972: Harlan Thompson, Wakefield, Pontiac Bonneville Chassis.

1970: Richard L. Pinkelman, Maskell, Homemade Trailer; Milton G. Waldbaum Co., Wakefield, Mack Truck.

1966: David F. Kneiff, Newcastle, Chevrolet Pickup.

1965: Jerry Peterson, Ponca, Ford.

1963: Troxl D. N. Miner, Wakefield, Chevrolet Pickup.

1984: Marvin Stolle, Concord, Chevrolet Pickup; Shirley A. Stingley, Waterbury, Mercury.

1983: Mavin May, Dixon, Oldsmobile; Robert F. Logue, Ponca, Mercury

1980: Lionel Bostwick, Ponca, Oldsmobile; Rodney Bensen, Newcastle, Volkswagen.

1979: Benjamin P. Hall, Ponca, International Scout.

1978: Bruce Flaugh, Allen, Chevrolet; Marvin Keitges, Ponca, Chevrolet Pickup; LeRoy Bathke, Dixon, Ford Pickup; Joe Beatty, Wakefield, Pontiac.

1977: George Schulte, Newcastle, Ford; Robert Nelson, Concord, Chevrolet.

1976: Leslie Isom, Allen, Ford; Bill Eisenhauer, Wakefield, jeep; John E. Dahl, Concord, Ford Station Wagon.

1975: Robert R. Wendte, Emerson, Chevrolet Pickup.

1970: Brian Bauman, Newcastle, Mercury.

1965: John Gatzemeyer, Newcastle, Chevrolet Truck.

1963: Lyle Ekberg, Wakefield, Chevrolet.

1959: Lonnie Harder, Wakefield, Ford Pickup.

COURT FINES:

William J. Chandler, Sioux City, IA., \$121, speeding; Steven J. Summers, O'Neil, \$36, speeding; Melvin J. Blackbull, South Sioux City, \$71, no operator's license; Matthew M. Morgan, Emerson, \$36, violated stop sign.

John S. Manclaro, Laurel, \$51, speeding; Keith R. Claypool, Jackson, \$71, no helmet; Leon J. Noecker, Garden Grove, IA., \$51, speeding; Jeffrey B. Nelson, Jackson, \$271, procuring alcoholic liquor for minors; Lionel C. Bostwick, Ponca, \$196, crossing over center line and reckless driving; Margaret A. McCoy, Waterbury, \$146, reckless driving.

REAL ESTATE TRANSFERS:

Celestine C. Asbra, single, to Mark and Carol Smith, lots 16, 17 and 18, all in block 15, Pacific Townsite Company's First Addition to Allen, revenue stamps \$7.50.

John C. and Nancy K. Conrad to John C. Conrad, W1/2 NE1/4 SE1/4 and SE1/4 NE1/4 SE1/4 and NE1/4 SE1/4 SE1/4, 36-32N-4, revenue stamps exempt.

Marilee Watchorn to Gene E. Watchorn, a tract of land located in NW corner of NE1/4 NE1/4, S-30-6, revenue stamps exempt.

Dennis E. and Trudy M. Hagen, Richard L. and Carol J. Hagen, to Grant J. Fluent, single, lot 13, block 3, Tobin's Addition to the Village of Newcastle, revenue stamps \$16.50.

Marvin L. and Lois B. Borg to Marvin L. and Lois B. Borg, NE1/4 SE1/4 and S1/2 SE1/4, 36-28N-4; NE1/4 and NE1/4 SE1/4 and S1/2 NW1/4, all in 31-28-5, revenue stamps exempt.

Paul R. and Rita J. Kerr to Big T Enterprises, Inc., lot 10, block 104, City of Ponca, revenue stamps \$3.00.

REAL ESTATE TRANSFERS:

Maude A. Gibbs, single and unmarried, to Debra K. Freeman, single, and Timothy J. Goodsell, single, South 100 feet of lot 12, block 11, Original Plat of the City of Ponca, revenue stamps \$28.50.

The City of Wakefield, Nebraska, to Heritage Homes of Nebraska, Inc., lot 3, block 24, South Addition to the City of Wakefield, revenue stamps exempt.

Norwest Bank Iowa, N.A., formerly Norwest Bank Sioux City, N.A., Trustee of the Orcutt Family Trust, to Dwight VanderVeen, all that part of the N1/2 S1/2 SW1/4, 38-28N-5, revenue stamps \$24.00.

Northeast names Hinze new director

AREA - Joyce B. Hinze, Norfolk, was recently named Director of Allied Health at Northeast Community College. She will direct a program that provides continuing education for over 6,500 medical and health-care professionals in a 23-county area in Northeast Nebraska.

Hinze, an R.N. working on a Bachelor of Science in nursing through the University of Nebraska, says she enjoys the area of emergency care. She has almost

13 years of hospital emergency room care, working at West Nebraska General Hospital in Scottsbluff and at Lutheran Community Hospital in Norfolk. Other experience includes positions at hospitals and care centers in McCook and Cambridge, Nebraska.

Active in the Nebraska Nurses

Association, Hinze was just elected to the group's General Welfare and Economic Cabinet, which deals with ethical and personnel issues of nurses.

Northeast's Allied Health program provides training for emergency medical technicians (EMT's) and nurses aides. It also provides continuing education for Regis-

tered Nurses, Licensed Practical Nurses, Food Service Personnel, Nursing Home Administrators, Funeral Home Directors and Child Care Professionals. Training for the general public in cardiopulmonary resuscitation (CPR) is also available. For more information on Northeast's Allied Health programs, call (402) 644-0600.

Meet Charles 'Chic' Kudlacz

Commercial Print Manager - The Wayne Herald

Chic has extensive training and work experience in all phases of the printing industry.

Put Chic's expertise to work for you. "Check with Chic" on your next printing order such as

- Brochures
- Carbonless forms
- Catalogs • Envelopes
- Flyers • Letterheads
- Newsletters • Note Pads
- Posters • Tickets
- Much, much more....

Phone 375-2600 or 1-800-672-3418

FAX your printing order by phoning 402-375-2602.

THE WAYNE HERALD

A twice-a-week newspaper...and a whole lot more!

FIRST NATIONAL BANK'S SENIOR CITIZEN CORNER

PARTNERS IN TIME - A THREATENED SPECIES? A reader noted what she called "a sad statistic of our times." She was referring to what seems to be a rising number of divorces among older couples. She cited some Washington marriages lasting two, three or even four decades before ending in divorce. She was particularly incensed at the emergence of what is now being called trophy wives, those younger and often very beautiful women, who marry the successful older men while their former wives, who helped their ex spouses achieve that success, are cut out of sharing that good life with their equally mature husbands.

"It's disgusting," she wrote. "Where is the protection for these wives, and why can't they fight harder to keep their husbands who are probably only going through a youth-phase?"

Of course, none of us can answer these questions because each couple's divorce comes out of their unique experience. Whether older wives should fight to keep their husbands isn't for us to say. Maybe some are just as happy to get generous settlements and leave them to the tender mercies of their new wives.

What is interesting is that the rise in divorces and subsequent remarriages to younger women began during the recent yuppie age when ostentatious consumption and display were the hallmarks of the new achievers' success stories. While yuppies bought BMWs to show they'd made it big, muppies (the mature version of the breed) chose to show off beautiful young wives instead.

Meanwhile, what remains under reported is the fact that

If you are busy, use our Drive-in Facility at 7th & Main Streets.

Mon - Thurs. 8:00 to 6:00
Friday 8:00 to 7:00
Saturday 8:00 to 6:00

MEMBER FDIC

most marriages grow more loving and stronger over the years.

Also overlooked in the rush to report on the more glamorous divorces are those older couples who split (but continue to live together) so that they can each collect a larger Social Security check based on their own accounts than they would if they stayed married. Now that's a sad statistic - and something should be done so loving couples can afford to stay together as loving spouses.

KEEP KIDS OUT? Another reader, "Trudy," recalled a discussion in this column about letting families with children live in a set aside number of places in retirement facilities. "I thought it was a good idea when I first read it," she writes. "But I didn't know then how sensitive older people are to the noise and distractions of children. I see it now with my mother when my nephew visits with his (children) for a few days. She's wiped out. But at least she can recover between visits. If she had them around all the time, she'd be a real wreck."

Wayne Senior Center News

WAYNE SENIOR CENTER CALENDAR

<p>Thursday, Nov. 1: Cholesterol screening (\$5), 9 a.m. to noon; pedicure clinic; bowling, 1 p.m.</p> <p>Friday, Nov. 2: Hearing clinic; business meeting; birthday party, 1:30 p.m.</p> <p>Monday, Nov. 5: Coffee, 9 a.m.; exercises, 11 a.m.; bowling, 1 p.m.; crafts, 11 a.m.</p>	<p>11 a.m.; current events, 1 p.m.</p> <p>Tuesday, Nov. 6: Coffee, 9 a.m.; exercises, 11 a.m.; bowling, 1 p.m.</p> <p>Wednesday, Nov. 7: Coffee, 9 a.m.; film, 1 p.m.</p> <p>Thursday, Nov. 8: Coffee, 9 a.m.; exercises, 11 a.m.; bowling, 1 p.m.; crafts, 11 a.m.</p>
---	---

LEGAL NOTICE OF MEASURES TO BE VOTED UPON NOVEMBER 6, 1990. BALLOT TITLE AND TEXT OF CONSTITUTIONAL AMENDMENTS PROPOSED BY THE NINETY-FIRST LEGISLATURE, FIRST AND SECOND SESSIONS, 1989 AND 1990.

Also Included Are Statements Of Explanation Prepared By The Executive Board Of The Legislative Council.

Proposed Amendment No. 1

A vote FOR this proposal will allow the Legislature to provide that agricultural and horticultural lands, as defined by law, shall constitute a separate and distinct class of property for tax purposes, and to allow the Legislature further to provide for a different method of taxing such land which results in values not uniform and proportionate with all other tangible property, but which are uniform and proportionate upon all the property within this class.

A vote AGAINST this proposal will retain the current provision which only authorizes the Legislature to provide that this type of property shall constitute a separate class for tax purposes; and will not add the new language authorizing the Legislature, in addition, to provide for a different method of taxing such property resulting in values which are not uniform or proportionate with all other tangible property, but which are uniform and proportionate upon all the property within this class.

A constitutional amendment to authorize the Legislature to provide that agricultural land and horticultural land, as defined by the Legislature, constitutes a separate and distinct class of property for purposes of taxation and that such land may be taxed by a method which results in values that are not uniform and proportionate with all other tangible property and franchises but which results in values that are uniform and proportionate upon all property within the class of agricultural land and horticultural land and to eliminate a provision permitting separate and distinct classification of such property.

For Against

TEXT OF PROPOSED CONSTITUTIONAL AMENDMENT

Now, therefore, be it resolved by the members of the Ninety-First Legislature of Nebraska, first session:

Section 1. That at the general election in November 1990 there shall be submitted to the electors of the State of Nebraska for approval the following amendment to the Constitution of Nebraska by amending Article VIII, section 1, which is hereby proposed by the Legislature:

CVIII-1 "The necessary revenue of the state and its governmental subdivisions shall be raised by taxation in such manner as the Legislature may direct. Taxes shall be levied by valuation uniformly and proportionately upon all tangible property and franchises, except that (1) The Legislature may provide for a different method of taxing motor vehicles and may also establish a separate class of motor vehicles consisting of those owned and held for resale by motor vehicle dealers which shall be taxed in the manner and to the extent as provided by the Legislature and may also establish a separate class for trucks, trailers, semitrailers, tractors, or combinations thereof, consisting of those owned by residents and nonresidents of this state, and operating in interstate commerce, and may provide reciprocal and proportionate taxation of such vehicles; PROVIDED, that such tax proceeds from motor vehicles taxed in each county shall be allocated to the state, counties, townships, cities, villages, and school districts of such county in the same proportion that the levy of each bears to the total levy of said the county on personal tangible property; and (2) the Legislature may provide that agricultural land and horticultural land, as defined by the Legislature, shall constitute a separate and distinct class of property for purposes of taxation and may provide for a different method of taxing agricultural land and horticultural land which results in values that are not uniform and proportionate with all other tangible property and franchises but which results in values that are uniform and proportionate upon all property within the class of agricultural land and horticultural land. The Legislature may enact laws to provide that the value of land actively devoted to agricultural or horticultural use shall, for property tax purposes, be that value which such land has for agricultural or horticultural use without regard to any value which such land might have for other purposes or uses; and may prescribe standards and methods for the determination of the value of real or other tangible property at uniform and proportionate values. The Legislature may provide that agricultural land and horticultural land need solely for agricultural or horticultural purposes shall constitute a separate and distinct class of property for purposes of taxation. Taxes uniform as to class of property or the ownership or use thereof may be levied by valuation or otherwise upon classes of intangible property as the Legislature may determine, and such intangible property held in trust or otherwise for the purpose of funding pension, profit-sharing, or other employee benefit plans as defined by the Legislature may be declared to be exempt from taxation. Taxes; other than property taxes, may be authorized by law. Existing revenue laws shall continue in effect until changed by the Legislature. The Legislature may provide that livestock shall constitute a separate and distinct class of property for purposes of taxation and may further provide for reciprocal and proportionate taxation of livestock located in this state for only part of a year."

For Against

TEXT OF PROPOSED CONSTITUTIONAL AMENDMENT

Now, therefore, be it resolved by the members of the Ninety-First Legislature of Nebraska, second session:

Section 1. That at the general election in November 1990 there shall be submitted to the electors of the State of Nebraska for approval the following amendment to the Constitution of Nebraska by amending Article I, section 23, Article V, sections 1, 2, and 8, and Article XV, section 9, and by repealing Article I, section 24, which is hereby proposed by the Legislature:

CI-23 "In all cases of felony the defendant shall have the right of appeal to the Supreme Court, and in capital cases such appeal capital cases, appeal directly to the Supreme Court shall be as a matter of right and shall operate as a supersedeas to stay the execution of the sentence of death; until further order of the Supreme Court. In all other cases criminal or civil, an aggrieved party shall be entitled to one appeal to the appellate court created pursuant to Article V, section 1 of this Constitution or to the Supreme Court as may be provided by law."

CV-1 "The judicial power of the state shall be vested in a Supreme Court, an appellate court, district courts, county courts, and for each county, with one or more judges for each county; or with one judge for two or more counties, as the Legislature shall provide, and such other courts inferior to the Supreme Court as may be created by law. In accordance with rules established by the Supreme Court and not in conflict with other provisions of this Constitution and laws governing such matters, general administrative authority over all courts in this state shall be vested in the Supreme Court and shall be exercised by the Chief Justice. The Chief Justice shall be the executive head of

the courts and may appoint an administrative director thereof."

CV-2 "The Supreme Court shall consist of seven judges, one of whom shall be the Chief Justice. A majority of the judges shall be necessary to constitute a quorum. A majority of the members sitting shall have authority to pronounce a decision except in cases involving the constitutional-ity of an act of the Legislature. No legislative act shall be held unconstitutional except by the concurrence of five judges. The Supreme Court shall have jurisdiction in all cases relating to the revenue, civil cases in which the state is a party, mandamus, quo warranto, habeas corpus, election contests involving state officers other than members of the Legislature, and such appellate jurisdiction as may be provided by law. The Legislature may provide that any judge of the Supreme Court or judge of the appellate court created pursuant to Article V, section 1 of this Constitution who has retired may be called upon for temporary duty by the Supreme Court. Whenever necessary for the prompt submission and determination of causes, the Supreme Court may appoint judges of the district court or the appellate court to act as associate judges of the Supreme Court, sufficient in number, with the judges of the Supreme Court, to constitute two divisions of the court of five judges in each division. Whenever judges of the district court or the appellate court are so acting, the court shall sit in two divisions, and four of the judges thereof shall be necessary to constitute a quorum. Judges of the district court or the appellate court so appointed shall serve during the pleasure of the court; and shall have all the powers of judges of the Supreme Court. The Chief Justice shall make assignments of judges to the divisions of the court, and shall preside over the division of which he or she is a member, and designate the presiding judge of the other division. The judges of the Supreme Court, sitting without division, shall hear and determine all cases involving the constitutionality of a statute; and all appeals from conviction of homicide involving capital cases and may review any decision rendered by a division of the court. In such cases, in the event of the disability or disqualification by interest or otherwise; or any of the judges of the Supreme Court, the court may appoint judges of the district court or the appellate court to sit temporarily as judges of the Supreme Court, sufficient to constitute a full court of seven judges. Judges of the district court or the appellate court shall receive no additional salary by virtue of their appointment and service as herein provided, but they shall be reimbursed their necessary traveling and hotel expenses."

CV-3 "There shall be appointed by the Supreme Court, a clerk and a reporter of the court, each of whom shall hold his office for a term of six years, unless sooner removed by the court, and their salaries shall be fixed by law, the clerk shall also act as librarian of the law and miscellaneous history of the state. The court shall also have the Supreme Court shall appoint such clerical help staff as may be needed for the proper dispatch of the business of the court. The court shall prepare and recommend to each session of the Legislature a budget of the estimated expenses of the court. The copyright of the state reports shall forever remain the property of the state."

CV-9 "Laws may be enacted providing for the investigation, submission, and determination of controversies between employers and employees in any business or vocation affected with a public interest; and for the prevention of unfair business practices and unconscionable gains in any business or vocation affecting the public welfare. An Industrial Commission may be created for the purpose of administering such laws, and appeals shall lie to the Supreme Court from the final orders and judgments of such commission shall be as provided by law."

Proposed Amendment No. 3

A vote FOR this proposal will empower the legislature to authorize cities and villages to appropriate money from locally levied general taxes, which would not include money received from state or federal sources, for industrial development projects or programs, subject to the approval by a vote of a majority of the registered voters therein voting on the question.

A vote AGAINST this proposal will not grant the legislature this power, with the result that cities and villages will continue to be without constitutional authority to appropriate locally levied general taxes for industrial development projects or programs under any procedure.

"A constitutional amendment to empower the Legislature to authorize incorporated cities and villages to use local sources of revenue for economic and industrial development with voter approval.

For Against

TEXT OF PROPOSED CONSTITUTIONAL AMENDMENT

Now, therefore, be it resolved by the members of the Ninety-First

Legislature of Nebraska, second session:

Section 1. That at the general election in November 1990 there shall be submitted to the electors of the State of Nebraska for approval the following amendment to the Constitution of Nebraska by amending Article XIII, section 2, which is hereby proposed by the Legislature:

CXIII-2 "Notwithstanding any other provision in the Constitution, the Legislature may authorize any county or incorporated city or village, including cities operating under home rule charters, to acquire, own, develop, and lease real and personal property suitable for use by manufacturing or industrial enterprises and to issue revenue bonds for the purpose of defraying the cost of acquiring and developing such property by construction, purchase, or otherwise. The Legislature may also authorize such county, city, or village to acquire, own, develop, and lease real and personal property suitable for use by manufacturing or industrial enterprises and to issue revenue bonds for the purpose of defraying the cost of acquiring and developing such property by construction, purchase, or otherwise. Such bonds shall not become general obligation bonds of the governmental subdivision by which such bonds are issued. Any real or personal property acquired, owned, developed, or used by any such county, city, or village pursuant to this section; shall be subject to taxation to the same extent as private property during the time it is leased to or held by private interests, notwithstanding the provisions of Article VIII, section 2, of the Constitution. The acquiring, owning, developing, and leasing of such property shall be deemed for a public purpose, but the governmental subdivision shall not have the right to acquire such property by condemnation. The principal of and interest on any bonds issued may be secured by a pledge of the lease and the revenue therefrom and by mortgage upon such property. No such governmental subdivision shall have the power to operate any such property as a business or in any manner except as the lessor thereof."

Notwithstanding any other provision in the Constitution, the Legislature may also authorize any incorporated city or village, including cities operating under home rule charters, to appropriate from local sources of revenue such funds as may be deemed necessary for an economic or industrial development project or program subject to approval by a vote of a majority of the registered voters of such city or village voting upon the question. For purposes of this provision, funds from local sources of revenue shall mean funds raised from general taxes levied by the city or village and shall not include any funds received by the city or village which are derived from state or federal sources."

Proposed Amendment No. 4

A vote FOR this proposal will establish the Coordinating Commission for Postsecondary Education to be created, under direction of the Legislature, with authority to coordinate the campuses or institutions of the University of Nebraska, the State Colleges, and the Community Colleges. Such coordination would mean adoption of a comprehensive plan for postsecondary education defining roles and missions, plans for capital construction, and approving or disapproving programs at state tax supported institutions to prevent unnecessary duplication, as well as their budget requests. Commission powers will not otherwise invade present constitutional governance and management authority of the Board of Regents of the University of Nebraska or Board of Trustees of State Colleges; and the Legislature may provide that coordination of Community Colleges be conducted through a board or association representing them. The Coordinating Commission for Postsecondary Education will be composed of 11 members appointed by the Governor with the approval of the Legislature for 6 year terms, to receive no pay but receive their actual expenses.

A vote AGAINST this proposal will reject establishment of a Coordinating Commission for Postsecondary Education and leave the system without any constitutionally authorized body for the coordination envisioned by this proposal of the public postsecondary education as it now exists, that is, the campuses and institution of the University system under the Board of Regents, the State Colleges under their Board of Trustees, and the six separate Community Colleges under the separate Boards of Governors.

"A constitutional amendment to establish the Coordinating Commission for Postsecondary Education, to provide powers for the commission, and to provide for membership on the commission.

For Against

TEXT OF PROPOSED CONSTITUTIONAL AMENDMENT

AN ACT relating to postsecond-

ary education; to provide for submission to the electors of an amendment to the Constitution of Nebraska by adding a new section 14 to Article VII to establish the Coordinating Commission for Postsecondary Education; to provide for the time and manner of submission and form of ballot; and to provide the effective date thereof.

Be it enacted by the people of the State of Nebraska,

Section 1. That at the general election in November 1990 there shall be submitted to the electors of the State of Nebraska for approval the following amendment to the Constitution of Nebraska by adding a new section 14 to Article VII, which is hereby proposed by the Legislature:

CVII-14 "On January 1, 1992, there shall be established the Coordinating Commission for Postsecondary Education which shall, under the direction of the Legislature, be vested with the authority for the coordination of public postsecondary educational institutions. Public postsecondary educational institutions shall include each postsecondary educational campus or institution which is governed by the Board of Regents of the University of Nebraska, the Board of Trustees of the Nebraska State Colleges, any board or boards established for the community colleges, or any other governing board for any other public postsecondary educational institution which may be established by the Legislature.

Coordination shall mean:

(1) Authority to adopt, and revise as needed, a comprehensive statewide plan for postsecondary education which shall include (a) definitions of the role and mission of each public postsecondary educational institution within any general assignments of role and mission as may be prescribed by the Legislature and (b) plans for facilities which utilize tax funds designated by the Legislature;

(2) Authority to review, monitor, and approve or disapprove each public postsecondary educational institution's programs and capital construction projects which utilize tax funds designated by the Legislature in order to provide compliance and consistency with the comprehensive plan and to prevent unnecessary duplication; and

(3) Authority to review and modify, if needed to promote compliance and consistency with the comprehensive statewide plan and prevent unnecessary duplication, the budget requests of the Board of Regents of the University of Nebraska, the Board of Trustees of the Nebraska State Colleges, any board or boards established for the community colleges, or any other governing board for any other public postsecondary educational institution which may be established by the Legislature.

The Legislature may provide the commission with additional powers and duties related to postsecondary education as long as such powers and duties do not invade the governance and management authority of the Board of Regents of the University of Nebraska and the Board of Trustees of the Nebraska State Colleges as provided in the Constitution of Nebraska, Article VII, sections 10 and 13. The Legislature may provide that coordination of the community colleges by the commission pursuant to this section may be conducted through a board or association representing all the community colleges.

Nothing in this section providing for statewide coordination shall limit or require the use of property tax revenue by and for community colleges.

The commission shall consist of eleven members, residents of the state or the districts for which appointed, who shall be appointed by the Governor with the approval of a majority of the Legislature. Six of the members shall be chosen from six districts of approximately equal population and five shall be chosen on a statewide basis.

The terms of the members of the commission shall be six years or until a successor is qualified and takes office, except that of the members initially appointed, four members shall serve for terms of two years and four members shall serve for terms of four years. The members of the commission shall receive no compensation for the performance of their duties but may be reimbursed their actual and necessary expenses."

Respectfully submitted, ALLEN J. BEERMANN

Secretary of State

(Published three times, weeks of October 15, 22 and 29, 1990.)

LEGAL NOTICE OF MEASURE TO BE VOTED UPON NOVEMBER 6, 1990. BALLOT TITLE AND TEXT OF AN INITIATIVE PETITION.

INITIATIVE ORDERED BY PETITION OF THE PEOPLE # 404

A VOTE "FOR" will amend the Nebraska Constitution so as to create a Nebraska State Lottery System where, through 1995, certain non-profit organizations may conduct

mechanical, electronic or video lotteries under supervision of a Veterans Lottery Control Council appointed by the Governor with approval by the Legislature, and where the state would receive fees for the use of lottery equipment by vendors to be deposited in a Nebraska state Lottery System Fund, and allocated no more than ten per cent to pay administrative expenses, twenty five per cent to the Nebraska State Veterans Aid Fund, and the remainder to property tax relief. No other tax could be imposed upon lottery equipment other than the fee for use.

A vote "AGAINST" will not cause the Constitution of Nebraska to be amended to create the Nebraska State Lottery System.

"Shall the Nebraska Constitution be amended to provide for a Nebraska State Lottery System where, through 1995, certain non-profit organizations could conduct mechanical, electronic or video lotteries under supervision of a Veterans Lottery Control Council appointed by the Governor with approval by the Legislature, and where the state would receive fees for the use of lottery equipment by vendors to be deposited in a Nebraska State Lottery System Fund, and allocated no more than ten per cent to pay administrative expenses, twenty five per cent to the Nebraska State Veterans Aid Fund, and the remainder to property tax relief?"

For Against

TEXT OF CONSTITUTIONAL AMENDMENT BEING REFERRED BY INITIATIVE PETITION

Be it enacted by the people of the State of Nebraska:

CXVIII-1 "There is hereby created the Nebraska State Lottery System."

CXVIII-2 "For the purposes of this article:

(1) Council shall mean the Veterans Lottery Control Council;

(2) Location participant shall mean any person licensed for retail sale of alcoholic liquor for consumption on the premises pursuant to the laws of Nebraska;

(3) Lottery equipment shall mean any mechanical, electronic, or video device approved by the council for use for lottery activity under the Nebraska State Lottery System, including, but not limited to, video lottery equipment which accepts tokens, coins or currency and which gives a printed ticket or token evidencing the amount won. Each device at which a person may insert coins, currency, or tokens shall constitute one piece of lottery equipment;

(4) Non-profit organization shall mean any non-profit association which can be authorized to conduct bingo games and lotteries pursuant to Article III, Section 24 of this constitution; and

(5) Vendor shall mean a person who has been approved by the council to place lottery equipment with non-profit organizations and location participants."

CXVIII-3 "There is hereby created the Veterans Lottery Control Council. The council shall consist of six members appointed by the Governor for four-year terms except for three members initially appointed who are designated as having two-year terms. The Governor shall appoint two members from each of the following veteran organizations: (1) The Nebraska Veterans of Foreign Wars; (2) the Nebraska Disabled Veterans; and (3) the Nebraska State American Legion. All appointments shall be subject to approval by the Legislature. Vacancies shall be filled for the unexpired term by appointment by the Governor. Members shall be reimbursed for their actual and necessary expenses. Pending approval of the Governor's initial appointees to the Council, the two highest ranking officers of each of the above-named organizations on the effective date of this article shall serve as temporary council members until the gubernatorial appointments are made and approved."

CXVIII-4 "The council shall have the following powers and duties:

(1) To adopt a system whereby non-profit organizations may conduct mechanical, electronic or video lotteries within this state;

(2) To approve lottery equipment for use under the Nebraska State Lottery System;

(3) To authorize the placement of lottery equipment with non-profit organizations and location participants;

(4) To prepare an annual report to the Legislature on the operation of the system in the previous year. The report shall be delivered to the Clerk of the Legislature by July 15;

(5) To adopt and promulgate rules and regulations necessary to carry out its duties under this act; and

(6) To do such other acts as are necessary to carry out its duties under this act.

CXVIII-6 "No person shall act as a vendor in this state until approved by the council. In addition to any other considerations made by the council, the council shall consider the following factors in granting approval of a vendor: (1) Experience in the coin-operated machine business; (2) integrity; (3) financial responsibility. Each vendor which is approved shall be authorized to place up to three hundred pieces of lottery equipment and no vendor shall have any direct or indirect interest in more than three hundred pieces of lottery equipment. Approval of a vendor may be revoked or suspended for any violation of this article or any law regulating the operation of the system.

(continued on page 6B)

twelve which fall on or between the midpoints of any two tiers, the tiered cost per student for such grades shall be calculated by means of a linear transition between the average general fund operating expenditures per student of the two tiers between whose midpoints the districts' average daily membership for such grades fall.

(7) The tiered cost per student for kindergarten shall be calculated by multiplying each district's tiered cost per student for grades one through six, including full-day kindergarten, by five tenths.

(8) The tiered cost per student for grades seven and eight shall be calculated as follows: For Class II, Class III, Class IV, and Class V districts, the tiered cost per student shall be the calculated mean of the district's tiered cost per student for grades one through six, including full-day kindergarten, and for grades nine through twelve; for Class I districts, the tiered cost per student shall be the district's tiered cost per student for grades one through six, including full-day kindergarten, multiplied by one and two tenths; and for Class VI districts providing instruction in grades seven and eight as authorized by section 79-1109, the tiered cost per student shall be the district's tiered cost per student for grades nine through twelve multiplied by one and two tenths and the result divided by one and four tenths.

(9) The tiered cost per student for nonresident high school tuition funds shall be the average general fund operating expenditures per student for grades nine through twelve for all districts included in subsection (4) of this section.

(10) In districts where more than seventy-five percent of the students enrolled reside on Indian land, as defined under regulations of the United States Department of Education in effect on the operative date of this section promulgated pursuant to Public Law 81-874, the tiered cost per student for each grade level, as calculated pursuant to subsections (5) through (8) of this section, shall be increased by a factor of twenty-five percent.

Sec. 6. (1) Except as provided in subsections (2) and (3) of this section, each district shall receive state aid in the amount that the total formula need of each such district, as determined pursuant to sections 5 and 7 of this act, exceeds its total formula resources as determined pursuant to sections 8 to 11 of this act. The department shall annually compute state aid entitlements and notify all districts of such state aid entitlements within fifteen working days following the adjournment sine die of the regular session of the Legislature.

(2) A district shall not receive state aid for each of the school years 1990-91, 1991-92, and 1992-93 which is less than one hundred percent of the amount of aid received pursuant to the School Foundation and Equalization Act for school year 1989-90.

(3) No district shall receive state aid in an amount which would result in such district having a general fund tax levy of less than sixty percent of the local effort rate as computed pursuant to section 8 of this act. The calculation shall be based on valuation, state aid, and levy data from the current school year.

Sec. 7. Utilizing each district's tiered cost per student as determined in section 5 of this act, total formula need for each district shall be computed as follows: Formula students in each grade grouping of kindergarten, one through six, including full-day kindergarten, seven and eight, and nine through twelve shall be multiplied by each such district's corresponding tiered cost per student in each grade grouping. The sum of such products shall be the district's total formula need.

Sec. 8. District formula resources shall include local effort rate yield which shall be determined by multiplying each district's total adjusted valuation by the local effort rate. The local effort rate shall be determined by the department annually within fifteen working days following the adjournment sine die of the regular session of the Legislature. The local effort rate shall be the rate which, when multiplied by the total adjusted valuation of all taxable property in districts receiving equalization aid pursuant to the Tax Equity and Educational Opportunities Support Act, will produce the amount needed to support the total formula need of such districts when added to state aid appropriated by the Legislature for the ensuing school year, income tax funds appropriated by the Legislature for allocation to districts for the ensuing school year, and other actual receipts of districts described in section 11 of this act. The local effort rate for Class I districts, Class II districts, and county nonresident high school tuition funds shall be based on the following schedule.

Table with 2 columns: District, Grades for which legally responsible, and Percentage of local effort rate. Rows include Class I kindergarten through six, Class I kindergarten through eight, Class VI seven through twelve, Class VI nine through twelve, and County nonresident high school tuition funds nine through twelve.

Sec. 9. On or before March 1 of each year the Department of Revenue shall compute and certify to the State Department of Education the adjusted valuation of each district for the second preceding tax year by application of an adjustment factor for each class of property in each such district so that

the valuation of property for each district, for purposes of determining state aid pursuant to the Tax Equity and Educational Opportunities Support Act, shall reflect as nearly as possible actual value as required by law and the Constitution of Nebraska. Establishment of the adjustment factors shall be based on the best available assessment practices.

Sec. 10. District formula resources shall include that portion of income tax liability allocated to each such district pursuant to section 4 of this act.

Sec. 11. District formula resources shall include other actual receipts as determined by the department for the most recently available complete data year, except that receipts from the Community Improvements Cash Fund and any receipts acquired pursuant to the Low-Level Radioactive Waste Disposal Act shall not be included. Other actual receipts shall include:

- (1) Public power district sales tax revenue; (2) Fines and license fees; (3) Nonresident high school tuition receipts; (4) Tuition receipts from individuals, other districts, or any other source except those derived from adult education; (5) Transportation receipts; (6) Interest on investments; (7) Other miscellaneous local receipts, not including receipts from private foundations, individuals, associations, or charitable organizations; (8) Special education receipts; (9) Receipts from the state for wards of the court and wards of the state; (10) All receipts from the Temporary School Fund; (11) Receipts from the Insurance Tax Fund; (12) Pro rata motor vehicle license fee receipts; (13) Help Education Lead to Prosperity Act funds; (14) Other miscellaneous state receipts; (15) Impact aid receipts to the extent allowed by federal law; (16) Johnson O'Malley receipts; (17) All other noncategorical federal receipts; and (18) All receipts pursuant to Chapter 79, article 34.

Sec. 12. There are hereby created the School District Income Tax Fund and the Tax Equity and Educational Opportunities Fund, each of which shall consist of such sums as the Legislature may appropriate and be administered by the state board. The School District Income Tax Fund shall receive resident individual income tax appropriations made by the Legislature to make payments to districts of allocable income tax funds. The Tax Equity and Educational Opportunities Fund shall receive dedicated income tax appropriations and appropriations made by the Legislature to fund sections 6 to 11 of this act. Any money in such funds available for investment shall be invested by the state investment officer pursuant to section 72-1237 to 72-1276.

Sec. 13. On or before July 1 of each year the department shall determine the amounts to be distributed to each district pursuant to section 4 of this act and sections 6 to 11 of this act and shall certify such amounts to the Director of Administrative Services. Such amounts shall be distributed in ten or nearly as possible equal payments on the last business day of each month beginning in September of each year and ending in June of the following year pursuant to warrants drawn against the School District Income Tax Fund and the Tax Equity and Educational Opportunities Fund. Such certified amounts shall be shown as budgeted nonproperty tax receipts and deducted prior to calculating the property tax request in the district's general fund budget statement as provided to the Auditor of Public Accounts and the department pursuant to section 15 of this act.

Sec. 14. Beginning with budgets adopted for school year 1990-91, no district shall increase its general fund budget of expenditures more than the applicable allowable growth percentage. The Legislature shall annually establish an allowable growth range which shall be expressed as a basic allowable growth rate plus a specified number of percentage points. The Legislature shall set the basic allowable growth rates based on projections of available state revenue and the cost of living and cost of education from nationally accepted cost indexes which shall be provided by the Nebraska Economic Forecasting Advisory Board, the Legislative Fiscal Analyst, the Department of Revenue, and the State Department of Education.

Sec. 15. Beginning with the budget adopted for school year 1990-91, each district shall submit a duplicate copy of its budget statement to the department. The department may verify any data used to meet the requirements of the Tax Equity and Educational Opportunities Support Act. The Auditor of Public Accounts shall make necessary changes in the budget documents for districts to effectuate the budget limitations imposed pursuant to sections 14 to 21 of this act. The budget statements shall be designed to clearly segregate expenditures for special education from other general fund expenditures.

Sec. 16. Beginning with school year 1990-91 and each school year thereafter, the basic allowable growth rate for general fund expenditures other than expenditures for special education shall be four percent and the allowable growth range shall be from four percent to six and one-half percent. The basic allowable growth rate for budgeted general fund expenditures for special education shall be the average of each district's growth in actual expenditures for special education for the most recently available two-year period.

Sec. 17. The department shall, within

fifteen working days of the adjournment sine die of the regular session of the Legislature, determine an applicable allowable growth percentage carried out at least eight decimal places for each district as follows:

(1) For each district, the department shall determine a target budget level by multiplying the average daily membership for the most recently available complete data year of each district in grades kindergarten, one through six, including full-day kindergarten, seven and eight, and nine through twelve by the tiered cost per student as determined in section 5 of this act for each grade grouping. The sum of such products shall be each district's target budget level.

(2) The department shall establish a target budget level range of general fund operating expenditures for each district which shall begin at twenty percent less than the target budget level and end at the target budget level. The beginning point of the range shall be assigned a number equal to the maximum allowable growth rate established in section 16 of this act and the end point of the range shall be assigned a number equal to the basic allowable growth rate as prescribed in section 16 of this act such that the lower end of the range shall be assigned the maximum allowable growth rate and the higher end of the range shall be assigned the basic allowable growth rate; and

(3) Each district's actual general fund operating expenditures shall be compared to its target budget level along the range described in subdivision (2) of this section to arrive at an applicable allowable growth rate as follows: If the district's actual general fund operating expenditures fall below the lower end of the range, the applicable allowable growth rate shall be the maximum growth rate identified in section 16 of this act. If the district's actual general fund operating expenditures are greater than the higher end of the range, the district's allowable growth rate shall be the basic growth rate identified in section 16 of this act. If the district's actual general fund operating expenditures fall between the lower end and the higher end of the range, the department shall use a linear transition calculation between the end points of the range to arrive at the applicable allowable growth rate for the district.

Sec. 18. Beginning with the budget adopted for the 1990-91 school year, no district shall adopt a budget which includes contingency funds, depreciation funds, and necessary cash reserves, exceeding the applicable allowable reserve percentages of total general fund budget of expenditures as specified in the following schedule.

Table with 2 columns: Average daily membership of district, and Allowable reserve percentage. Rows include 0-471, 471.01-3,044, 3,044.01-10,000, and 10,000.01 and over.

Within fifteen working days following adjournment sine die of the regular session of the Legislature, the department shall determine each district's applicable allowable reserve percentage.

Each district with combined necessary cash reserves, depreciation funds, and contingency funds less than the applicable allowable reserve percentage specified in this section may, notwithstanding the district's applicable allowable growth percentage, increase its necessary cash reserves by an amount which will increase its combined cash reserves, depreciation funds, and contingency funds by two percent of its total general fund budget of expenditures, except that (1) a district shall not increase such necessary cash reserves when such increase will result in total necessary cash reserves, depreciation funds, and contingency funds which exceed the applicable allowable reserve percentage; and (2) a district may increase such necessary cash reserves in excess of such two percent limitation due to projected increases in federal funds.

Sec. 19. A district may exceed its applicable allowable growth rate by a specific dollar amount in the situations described in this section.

(1) A district can demonstrate to the satisfaction of the state board that a new program is required by state or federal law or an existing program mandated by state or federal law has been expanded as a result of changes in such state or federal law. For purposes of this subdivision, a final order of a court from which no appeal is taken which requires reimbursement by a district of property taxes to a taxpayer shall be considered a new program required by state or federal law.

(2) The district projects an increase in formula students in the district over the current school year. Districts may project increases in formula students on forms prescribed by the department. The state board shall approve, deny, or modify any projected increase greater than those listed in the following schedule.

Table with 2 columns: Average daily membership of district, and Projected increase of formula student by percentage. Rows include 0-50, 50.01-250, 250.01-1,000, and 1,000.01 and over.

The department shall compute the district's estimated allowable budget per pupil using the budgeted general fund expenditures found on the budget statement for the current school year multiplied by the district's applicable allowable growth rate. The resulting allowable budget per pupil shall be multiplied by the projected formula students to arrive at the estimated budget need for the ensuing year. The department shall allow the district to increase its general fund budget of expenditures for the ensuing school year

by the amount necessary to fund the estimated budget need of the district as computed pursuant to this subdivision. Within fifteen working days following adjournment sine die of the next regular session of the Legislature, the department shall make needed revisions in the applicable allowable growth rate of districts which have been allowed additional growth pursuant to this subdivision to reflect the actual formula students of such district.

(3) Construction, expansion, or alteration of district buildings will cause an increase in building operation and maintenance costs of at least five percent. The department shall document the projected increase in building operation and maintenance costs and may allow a district to exceed its applicable allowable growth percentage by the amount necessary to fund such increased costs. Within fifteen working days following adjournment sine die of the next regular session of the Legislature, the department shall compute the actual increased costs for the school year and shall, if needed, modify the district's applicable allowable growth rate for the ensuing school year.

(4) A district demonstrates to the satisfaction of the state board that additional special education students will enroll in the district for the ensuing school year and will result in an increase in budgeted general fund expenditures for special education. The department shall determine the district's allowable growth rate for special education expenditures based on projected additional special education costs to the district.

(5) For the ensuing school year a district is bound by the terms of a long-term collective bargaining contract negotiated prior to the operative date of this section and during a preceding school year to raise employee salaries by a percentage greater than such district's applicable allowable growth rate. The department shall compute the amount by which the increase in employee salaries exceeds the district's applicable allowable growth rate and shall allow the district to increase its general fund budget of expenditures by such amount.

Sec. 20. (1) A district may exceed by an additional one percent the applicable allowable growth percentage prescribed in section 17 of this act upon an affirmative vote of at least seventy-five percent of the board. Such vote shall be taken at a public meeting of the board following a special public hearing called for the purpose of receiving testimony on such proposed increase. The board shall give at least seven calendar days' notice of such public hearing and shall publish such notice at least once in a newspaper of general circulation in the district.

(2) A district may exceed the applicable allowable growth percentage prescribed in section 17 of this act by an amount approved by a majority of registered voters voting on the issue at a special election called for such purpose upon the recommendation of the board or upon the receipt by the county clerk or election commissioner of a petition requesting an election signed by five percent of the registered voters of the district. The recommendation of the board or the petition of the voters shall include the amount by which the board would increase its general fund budget of expenditures for the ensuing school year over and above the applicable allowable growth rate. The county clerk or election commissioner shall call for a special election on the issue within fifteen days of the receipt of such board recommendation or voter petition. The election shall be held pursuant to the provisions of Chapter 32 governing special elections, and all costs shall be paid by the district.

Sec. 21. A district may choose not to increase its general fund budget of expenditures by the full amount of its applicable allowable growth rate. In such cases, the department shall calculate the amount of unused budget authority which shall be carried forward to future budget years so a district may increase its general fund budget of expenditures in future years by the amount of such total unused budget authority in addition to the district's applicable allowable growth rate for the specific budget year.

Sec. 22. The department shall annually provide data to the Governor to enable him or her to prepare the necessary legislation to:

(1) Appropriate an amount which will provide financial support from all state sources to districts equal to forty-five percent of the estimated general fund operating expenditures of districts for the ensuing school year;

(2) Appropriate an amount of income tax revenue received to insure that twenty percent of all income tax receipts are dedicated to the support of districts throughout the state; and

(3) Establish and implement a basic allowable growth rate and an allowable growth range for district budgets for the ensuing school year.

The Governor shall submit such legislation, along with any modifications made by the Governor as part of his or her annual budget request, to the Legislature.

Sec. 23. There is hereby created the School Finance Review Committee which shall be composed of representatives of the State Department of Education, the Department of Revenue, the

Legislative Council, and each class of district, an expert in school finance, and a member of the general public. Except for the representative of the Legislative Council, who shall be selected by the Executive Board of the Legislative Council, and the representative of the State Department of Education, who shall be appointed by the State Board of Education, the committee members shall be appointed by the Governor. Committee members shall serve staggered three-year terms as the Governor shall designate, and committee members may be reappointed for one additional term. The committee shall monitor the operation of the school finance provisions of the Tax Equity and Educational Opportunities Support Act and suggest needed revisions to the act. In particular, the committee shall review the implementation and operation of the average daily membership tiers, budget growth limitations, the need for a continuing hold-harmless provision for state aid and expenditures of districts pursuant to the act. The committee shall study and make specific recommendations for harmonizing the provisions of the act with the provisions of LB 259, Ninety-first Legislature, Second Session, 1990, and the provisions of Chapter 79, article 34.

The committee shall annually make a report to the Governor, Legislature, and State Board of Education on the progress of the act in effectuating property tax relief, broadening the tax base for the support of the public school system, equalization of the tax burden for the support of the public school system, equalization of educational opportunities for students, and the effects of budget limitations on district spending patterns.

Sec. 24. (1) State assistance payable pursuant to the Tax Equity and Educational Opportunities Support Act for each school year shall be based upon data found in applicable reports for the most recently available complete data year. The annual financial reports shall be submitted to the Commissioner of Education by county superintendents for Class I districts on or before the first day of October of each year and shall be submitted to the commissioner by Class II, III, IV, V, and VI districts on or before the first day of November of each year. When any Class I district's annual financial report has not been received by the commissioner by the first day of October, any state assistance granted pursuant to the act shall be based on the amount granted for the previous fiscal year and shall be reduced by ten percent of that amount, and when any such report has not been received by the first day of November, the district shall forfeit all state assistance pursuant to such act for that year. When any Class II, III, IV, or VI district fails to submit its report to the commissioner by the first day of November, any state assistance granted pursuant to such act shall be based on the amount granted for the previous fiscal year and shall be reduced by ten percent of that amount, and when any such district fails to submit its report by the fifteenth day of November, it shall forfeit all state assistance pursuant to such act for that year.

(2) A district which receives federal funds in excess of twenty-five percent of its general fund budget of expenditures may apply for early payment of state assistance paid pursuant to the Tax Equity and Educational Opportunities Support Act when such federal funds are not received in a timely manner. Such application may be made at any time by a district suffering such financial hardship and may be for any amount up to fifty percent of the remaining amount to which the district is entitled during the current fiscal year. The state board may grant the entire amount applied for or any portion of such amount if, after a hearing, the state board finds that a financial hardship exists in the district. The state board shall notify the Director of Administrative Services of the amount of funds to be paid in lump sum and the reduced amount of the monthly payments. The Director of Administrative Services shall, within five days after such notification, draw a warrant for the lump-sum amount from appropriated funds and forward such warrant to the district. For purposes of this subdivision, financial hardship shall mean a situation in which income to a district is exceeded by liabilities to such a degree that if early payment is not received it will be necessary for the district to discontinue vital services or functions.

Sec. 25. For purposes of sections 25 to 28 of this act:

(1) Adopted budget statement shall have the definition found in section 13-503;

(2) Base year shall mean fiscal year 1989-90;

(3) Fiscal year shall have the definition found in section 13-503;

(4) Governing body shall have the definition found in section 13-503, except that governing body shall not include a school board or board of education of a school district;

(5) Growth shall mean any property tax revenue received as the result of new construction, additions to existing buildings, any improvements to real property which increase the value of such property, and any personal property not listed for taxation in the previous year but shall not include any increased property tax revenue received due to a change in valuation of class or subclass of property or to revaluations of individual properties; and

(6) Property taxes shall mean all revenue received from the levy of taxes on real and personal property, including

receipts from reimbursements under sections 77-3523 and 77-4205, but shall not include property taxes collected for retirement of bonded indebtedness or for projects and practices in accordance with section 2-3229 and necessary works incident to such projects and practices or, for all fiscal years after fiscal year 1990-91, revenue received as a result of growth.

Sec. 26. Except as provided in sections 27 and 28 of this act, no governing body shall adopt a budget statement pursuant to section 13-503 or pursuant to the charter or ordinance of a city with a home rule charter in which the anticipated receipts from property taxes, for any fiscal year beginning with fiscal year 1990-91, exceed the receipts from property taxes for the base year compounded annually at the rate of four percent for each fiscal year.

For political subdivisions that consolidate after the operative date of this section, the percentage increase shall be computed based on the combined receipts from property taxes of each subdivision in the fiscal year immediately preceding consolidation.

Sec. 27. A governing body may increase property taxes by one percent more than the increase permitted by section 26 of this act upon an affirmative vote of at least seventy-five percent of the governing body. Such vote shall be taken at a public meeting of the governing body following a special public hearing called for the purpose of receiving testimony on such proposed increase. The governing body shall give at least seven calendar days' notice of such public hearing and shall publish such notice at least once in a newspaper of general circulation in the political subdivision.

Sec. 28. (1) If a majority of the members of the governing body determines that an increase in property taxes greater than the increase permitted by sections 26 and 27 of this act is required for the coming fiscal year, the governing body shall call a special election for the purpose of placing the question of such increase before the voters. The increase shall be adopted if approved by a majority of those voting on the question. Voting at such special election shall be by those persons who are authorized to vote for members of the governing body.

(2) Notice of the election held pursuant to subsection (1) of this section shall state the date on which the election is to be held and the hours the polls will be open. The notice shall be published in a newspaper that is published in or of general circulation in the political subdivision at least five days before the election. If no newspaper is published in or of general circulation in the political subdivision, notice shall be posted at least five days before the special election in each of three public places in the political subdivision.

(3) The governing body shall submit the question to the voters in the following form:

The (name of political subdivision) proposes to request a (number) percent increase in the total property taxes levied on its behalf. Such increase is greater than the increase permitted by sections 26 and 27 of this act.

A vote FOR the proposal will allow the (name of political subdivision) to increase the total property taxes levied by (number) percent.

A vote AGAINST the proposal will limit the (name of political subdivision) to the increase permitted by sections 26 and 27 of this act.

Sec. 29. Sections 25 to 28 of this act shall terminate on July 1, 1992.

Sec. 30. That section 72-1237.01, Revised Statutes Supplement, 1989, be amended to read as follows:

72-1237.01. As used in the Nebraska State Funds Investment Act, this act shall mean and refer to sections 1-111, 2-115, 2-1503.01, 2-1547, 2-1808, 2-2317, 3-126, 8-1120, 24-704, 35-601, 37-206, 37-428, 39-1323.01, 39-1390, 44-116, 44-707.03, 45-127, 45-603, 48-617, 48-620, 48-621, 54-112, 54-147, 54-150, 54-173, 55-131, 57-919, 60-1409, 64-421, 68-301, 68-612, 70-1020, 71-147.02, 71-1201, 71-222.02, 71-1336, 71-2016, 71-2201, 72-202, 72-1005, 72-1237 to 72-1260, 79-1247.07, 99-1399, 79-1345, 79-1501 to 79-1503.01, 79-1545, 79-1556, 79-1557, 79-2107, 80-111, 80-301, 80-401, 81-528, 81-815, 81-845, 81-810, 81-107, 81-912, 81-1117, 81-1202.22, 81-1278, 81-2019, 81-2022, 82-108.02, 83-150, 83-169, 83-210.01, 84-1301, 84-1305, 84-1308, 84-1309, 85-106, 85-113, 85-122, 85-123.01, 85-168, 85-170, 85-192, 85-320, 85-403, and 85-606.01 and section 12 of this act.

Sec. 31. That section 77-678, Revised Statutes Supplement, 1988, be amended to read as follows:

77-678. If any of the lawsuits pending as of April 14, 1988, challenging the taxation of railroad and car company personal property are resolved or settled so that such taxation is retained in whole or in part, then state aid to any taxing subdivision which has received from the state any funds to reimburse the subdivision for the loss of taxes from such property shall be reduced for the first fiscal year following resolution of the lawsuit. The reduction shall be in an amount equal to that certified by the Tax Commissioner to the State Treasurer as being the amount received by the subdivision as reimbursement for losses of taxes which the resolution or settlement of the lawsuit later upheld. The State Treasurer is hereby directed to so reduce from the amount appropriated for state aid for that fiscal year the aid to those subdivisions. For purposes of this section, state aid shall mean appropriations and distributions made

Legal Notices

Total expenditures for permanent and temporary salaries and per diems shall not exceed \$252,180 for FY1989-90.

(7) Program No. 292 - Special Education
FY1989-90 FY1990-91
GENERAL FUND 69,186,162 74,717,656

Total expenditures for permanent and temporary salaries and per diems shall not exceed \$1,192,153 for FY1989-90.

There is included in the appropriation to this program for FY1989-90 \$68,425,350 General Funds and \$11,345,453 Federal Funds estimate for state aid, which shall only be used for such purpose.

(8) Program No. 293 - Adult Education
FY1989-90 FY1990-91
GENERAL FUND 265,481 265,859

Total expenditures for permanent and temporary salaries and per diems shall not exceed \$98,460 for FY1989-90.

There is included in the appropriation to this program for FY1989-90 \$204,958 General Funds and \$794,534 Federal Funds estimate for state aid, which shall only be used for such purpose.

(9) Program No. 294 - Vocational Education
FY1989-90 FY1990-91
GENERAL FUND 711,465 719,955

Total expenditures for permanent and temporary salaries and per diems shall not exceed \$761,491 for FY1989-90.

There is included in the appropriation to this program for FY1989-90 \$122,911 General Funds and \$4,913,466 Federal Funds estimate for state aid, which shall only be used for such purpose.

(10) Program No. 295 - Vocational Education - Job Training Partnership Act (JTPA)
FY1989-90 FY1990-91
FEDERAL FUND est. 559,790 559,720

Total expenditures for permanent and temporary salaries and per diems shall not exceed \$40,413 for FY1989-90.

There is included in the appropriation to this program for FY1989-90 \$501,690 Federal Funds estimate for state aid, which shall only be used for such purpose.

(11) Program No. 351 - Vocational Rehabilitation
FY1989-90 FY1990-91
GENERAL FUND 1,657,815 1,695,416

Total expenditures for permanent and temporary salaries and per diems shall not exceed \$4,416,436 for FY1989-90.

There is included in the appropriation to this program for FY1989-90 \$4,556,200 Federal Funds estimate for state aid, which shall only be used for such purpose.

The Division of Rehabilitation Services shall receive from the Department of Public Institutions and the mental health regional governing boards up to \$142,314 to provide vocational rehabilitation services and supported work programs to persons with mental illness.

(12) Program No. 352 - Old Age and Survivors' Insurance Disability Determinations
FY1989-90 FY1990-91
FEDERAL FUND est. 3,137,676 3,202,983

Total expenditures for permanent and temporary salaries and per diems shall not exceed \$1,255,637 for FY1989-90.

not exceed \$1,255,637 for FY1990-91.

There is included in the appropriation to this program for FY1989-90 \$816,900 Federal Funds estimate for state aid, which shall only be used for such purpose.

(13) Program No. 401 - Nebraska School for the Deaf
FY1989-90 FY1990-91
GENERAL FUND 2,781,769 2,797,074

Total expenditures for permanent and temporary salaries and per diems shall not exceed \$2,112,308 for FY1989-90.

(14) Program No. 402 - Nebraska School for the Visually Handicapped
FY1989-90 FY1990-91
GENERAL FUND 1,131,982 1,127,705

Total expenditures for permanent and temporary salaries and per diems shall not exceed \$938,461 for FY1989-90.

(15) Program No. 508 - School Assistance and Support
FY1989-90 FY1990-91
GENERAL FUND 1,435,603 1,570,138

Total expenditures for permanent and temporary salaries and per diems shall not exceed \$1,439,541 for FY1990-91.

There is included in the appropriation to this program for FY1989-90 \$124,402 General Funds and \$21,331,417 Federal Funds estimate for state aid, which shall only be used for such purpose.

(16) Program No. 614 - Professional Practices Commission
FY1989-90 FY1990-91
CASH FUND 127,789 129,120

Total expenditures for permanent and temporary salaries and per diems shall not exceed \$67,872 for FY1989-90.

There is included in the appropriation to this program for FY1989-90 \$3,000 Cash Funds for state aid, which shall only be used for such purpose.

FOR INFORMATIONAL PURPOSES ONLY: Total Appropriations to Agency No. 13 and Fund Source
FY1989-90 FY1990-91
GENERAL FUND 214,137,054 88,278,258

Sec. 2. There is hereby appropriated (1) \$297,936 from the General Fund and \$5,000 from the State Department of Education Revolving Fund for FY1991-92, to the State Department of Education, for Program 025, to aid in carrying out the provisions of Legislative Bill 1059, Ninety-first Legislature, Second Session, 1990.

Total expenditures for permanent and temporary salaries and per diems from funds appropriated in this section shall not exceed \$113,739 for FY1990-91 or \$127,616 for FY1991-92.

Sec. 3. There is hereby appropriated (1) \$35,045 from the General Fund for FY1990-91 and (2) \$593,790 from the General Fund for FY1991-92, to the Department of Revenue, for Program 102, to aid in carrying out the provisions of Legislative Bill 1059, Ninety-first Legislature, Second Session, 1990.

No expenditures for permanent and temporary salaries and per diems from funds appropriated in this section for FY1990-91. Total expenditures for permanent and temporary salaries and per diems from funds appropriated in this section shall not exceed \$288,326 for FY1991-92.

It is the intent of the Legislature that pursuant to section 77-2753 the Tax Commissioner shall adjust the Nebraska withholding tables prior to July 1, 1990, to fully reflect the increase in the income tax rate for 1990 provided by Legislative Bill 1059, Ninety-first Legislature, Second Session, 1990.

Sec. 4. There is hereby appropriated \$2,000 from the General Fund for FY1990-91 to the Auditor of Public Accounts, for Program 506, to aid in carrying out the provisions of Legislative Bill 1059, Ninety-first Legislature, Second Session, 1990.

No expenditures for permanent and temporary salaries and per diems for state employees shall be made from funds appropriated in this section.

Sec. 5. There is hereby appropriated (1) \$83,307,600 from the General Fund for FY1990-91 and (2) \$486,056,760 from the General Fund for FY1991-92, to the School District Income Tax Fund, which funds are hereby appropriated to the State Department of Education, for Program 143, to provide state aid to public school districts pursuant to Legislative Bill 1059, Ninety-first Legislature, Second Session, 1990.

No expenditures for permanent and temporary salaries and per diems for state employees shall be made from funds appropriated in this section.

Sec. 6. There is hereby appropriated (1) \$229,308,500 from the General Fund for FY1990-91 and (2) \$275,652,350 from the General Fund for FY1991-92, to the Tax Equity and Educational Opportunities Fund, which funds are hereby appropriated to the State Department of Education, for Program 143, to provide state aid to public school districts pursuant to Legislative Bill 1059, Ninety-first Legislature, Second Session, 1990.

No expenditures for permanent and temporary salaries and per diems for state employees shall be made from funds appropriated in this section.

Sec. 7. That original Laws 1989, LB 813, section 16, is repealed.

Respectfully submitted, ALLEN J. BEERMANN Secretary of State

(Publish three times, weeks of October 15, 22 and 29, 1990.)

LOWER ELKHORN NATURAL RESOURCES DISTRICT October 25, 1990
As per requirements by Section 2-2220, R.R.S.
Auto & Tires Expense: Firestone, 7.42; Phillips 66 Company, 34.73; Total Petroleum Inc., 318.56; Credit Card, 77.04; Courtesy Ford, 136.10; Luedekke Oil Co., Inc., 116.29; Stanton Auto Parts, 21.68.

Director's Expense: New World Inn, 43.72; Howard Hansen, 221.50; Daylight Donuts, 27.20; Pic & Save, 16.02; Credit Card, 368.10; Total Petroleum, Inc., 12.51; Norfolk Chamber Commerce, 3.50; Glenda Reinert, 183.75.

Legal Notices: Norfolk Daily News, 12.84; Oakland Independent, 6.27; Pierce County Leader, 5.55; Oakland Independent, 33.35; Lyons Mirror-Sun, 35.64.

Office Equipment: Allan's Used Equipment, 385.84.

Operation & Maintenance: Pilger Sand & Gravel, 404.56; Bernstrauch Service, 104.71; Anderson's Hardware, 25.82; Nedrow's, 44.26; Dennis's Sanitary, 12.00; Wolff's Trashmaster, 334.00.

Payroll Taxes: Nebraska Dept. of Revenue, 1672.00; FirstTier Norfolk, 5447.17.

Personal Expenses: Northeast Community, 1011.40; Tom Burdese, 134.78; Vickie DeJong, 74.13; Tammi Loberg, 11.00; Kenneth Barney, 20.20; Don Kahler, 78.15; Daylight Donuts, 2.95; Richard Seymour, 276.05; Stan Staab, 7.75; Maria Rohrke, 143.66; Phyllis Knobbe, 45.00; Pizza Hut II, 6.42; Linda Unkel, 5.50; Norfolk Chamber Commerce, 15.00; New World Inn, 39.42; NE Groundwater Foundation, 30.00; Elk Horn Valley Kiwanis, 84.00; Norfolk Area Chamber, 7.50; Credit Card, 694.55; Prenger's, 13.59; Northeast College, 55.00.

Postage: Norfolk Postmaster, 250.00; Lyons Postmaster, 25.00; Schuyler Postmaster, 5.00.

Professional Service: Larry A. Urban, CPA, P.C., 2490.00.

Special Projects: Pic & Save, 14.86; Burlington Northern RR, 900.00; Wal-Mart, 12.33; Reuben Riedel, 72.50; Black Hills Stage Lines, 16.20; University of Nebraska, 17790.00.

Wages - Administration: Stanley Staab, 2359.83; Richard Seymour, 1938.32; Tommy G. Burdese, 1096.82; Donald Kahler, 1301.61; Kenneth Barney, 1814.26.

Wages - Clerical: Maria Rohrke, 1091.33; Linda Unkel, 615.42; JoAnn Hattig, 558.14; Bonnie Lund, 903.85; Vickie DeJong, 1011.40; Launa Eckmann, 552.72; Nancy Morford, 393.59; Tammi Loberg, 830.84; Phyllis Knobbe, 580.96; Loisa Shimer, 507.96.

Wages - Part-Time: Launa Eckmann, 101.58; George Benson Sr., 403.38.

Wages - Technical: Stephanie Rolf, 260.12; Debra Lucht, 203.27; Pamela Orr, 161.54; John Frey, 222.45; Lorraine Walton, 454.88; Rita Venema, 419.50; Michelle Thompson, 120.33.

Wildlife Habitat: Gerald Binger, 198.00. (Publ. Nov. 1)

NOTICE TO BIDDERS
Sealed proposals for the necessary labor and materials for approximately 9.5 miles of 69 Kv overhead electric transmission line will be received until 1:00 p.m., Nov. 26, 1990, in the office of Wayne County Public Power District, P.O. Box 350, Wayne, Nebraska 68787.

All proposals must be made in strict accordance with instructions in said bidding forms and on those forms. The District may disregard bids which are not made in accordance with these instructions.

By order of the Board of Directors of Wayne County Public Power District, Manager By: Edward Schroedter, (Publ. Nov. 1, 8, 15)

NOTICE OF INFORMAL PROBATE AND NOTICE TO CREDITORS
Estate of ESTHER E. BENSHOOF, Deceased.

Notice is hereby given that on October 15, 1990, in the County Court of Wayne County, Nebraska, the Registrar issued a written Statement of Informal Probate of the Will of said Deceased, and that Beverly Voss whose address is Box 248, Winside, Nebraska, has been appointed Personal Representative of this Estate.

(s) Pearl A. Benjamin Clerk of the County Court Duane W. Schroedter Attorney for Applicant (Publ. Oct. 18, 25, Nov. 1) 2 clips

NOTICE OF MASTER COMMISSIONER'S SALE
By virtue of an Order of Sale issued by the Clerk of the District Court of Wayne County, Nebraska, on a Decree of foreclosure wherein Erwin D. Morris, Personal Representative of the Estate of William Albert Thomas, is the Plaintiff and William Robert Thomas, a single person, and FirstTier Bank, formerly The DeLay First National Bank & Trust Company, Norfolk, Nebraska, are the Defendants, Case No. 7322 in the District Court of Wayne County, Nebraska, I will sell at public auction to the highest bidder for cash in the lobby of the Courthouse in Wayne, Nebraska, on the 7th day of December, 1990, at 2:00 p.m., the following described land and tenements to satisfy the Decree and costs in said action:

The Northeast Quarter of the Southeast Quarter of Section 15, Township 25 North, Range 1, East of the 6th P.M., Wayne County, Nebraska.

to be sold as a whole or in parcels, whichever will realize the highest and best price.

The purchaser at such sale shall, at the time of the acceptance of the bid, pay the Master Commissioner a sum equal to 15% of the bid to be held for disposition on the further Order of the District Court.

Dated this 25th day of October, 1990. Kenneth M. Olds, Master Commissioner (Publ. Nov. 1, 8, 15, 22, 29)

ELECTION PREVIEW
EDITOR'S NOTE
Nebraskans will be voting on seven issues when they go to the General Election polls on Nov. 8. So that voters can better understand these important proposed changes to the state Constitution, the Nebraska Press Association in cooperation with this newspaper has prepared a series of reports on each of the issues.

New Court
PROPOSED CONSTITUTIONAL AMENDMENT 2: If this proposal is passed, the Legislature would be authorized to create a new appellate court between the state's district courts and the Supreme Court. The whole purpose is reducing the case backlog before the high court, where many cases must now wait two years to be heard.

Higher Ed
PROPOSED CONSTITUTIONAL AMENDMENT 4: This measure would create a new commission to oversee all branches of public higher education in the state. This commission would coordinate the state's higher educational offers, approving programs it feels are duplicative of those offered at other institutions.

\$ For Biz
PROPOSED CONSTITUTIONAL AMENDMENT 3: This amendment would allow local governments to use tax dollars for economic development purposes and luring businesses. The constitution currently bars use of public funds for private purposes.

Deadline for all legal notices to be published by The Wayne Herald is as follows: 5 p.m. Monday for Thursday's paper and 5 p.m. Thursday for Monday's paper.

THE LAST BLAST!!
FINAL 3 DAYS SALE ENDS SATURDAY
Take advantage of our PRICE REDUCTIONS during our REMODELING SALE!
DISCOUNT FURNITURE
YOUR FURNITURE HEADQUARTERS FOR N. E. NEBRASKA
1 1/2 MILES NORTH OF WAYNE - PHONE 375-1885
FREE DELIVERY

HELP WANTED

QUALITY NURSING ASSISTANTS are needed for all shifts. We will pay you for the 75 hour Nurse Assistant Training Course. Apply in person to: Wakefield Health Care Center, 306 Ash St., Wakefield, Nebraska 68784. Jy23tf

ASSEMBLERS: Excellent income to assemble products from your home. 504-646-1700 Dept. P2841. O22ts

FULL TIME bartender to work evenings. Apply in person at Davis Steak House, Carroll, NE. Call for an appointment. 585-4709. Jan Davis. N13

DONUT MAKER: Early morning hours. Starting pay - \$4.50 per hour, approximately 15 hours per week. Apply in person at Casey's General Store in Wayne. N1tf



If you are looking for a job in the beef packing industry, come to work for one of the safest in the industry. IBP, Inc. the world's largest processor of beef and a growing force in pork processing is currently conducting interviews for full and part-time production workers in our slaughter division. On the job training starting wage \$6.35 per hour with an opportunity to increase to \$9.10 per hour. Benefits include medical insurance, paid vacation, paid holidays, savings and retirement. Safety incentive programs. Candidates who feel qualified apply in person Monday through Friday, 8 a.m. to 4 p.m. Guaranteed 40 hour work week. E.O.E., M/F. Apply West Point, Nebraska.



CAKE DECORATOR POSITION
Full time and part-time openings.
Apply at Service Counter,
Econo Foods,
2125 Krenzien Drive,
Norfolk, NE.
371-6200. 10-29

PART-TIME POSITIONS
Open for the awake overnight shift. Duties include monitoring residents and cleaning assignments. Training provided. Hourly wage starts at \$4.74. Apply in person at:
Region IV
209 S. Main
Wayne, NE EOE

FLEET MECHANICS
The Milton G. Waldbaum Company is looking for two fleet mechanics to maintain and inspect our over-the-road and maintenance vehicles. Knowledge of diesel and gas engines as well as air and hydraulic brake systems is required. These individuals must also have their own tools.
If you qualify, please apply at our office in Wakefield, Nebraska. EOE/AA



LAB TECHNICIAN — 2nd Shift
The Milton G. Waldbaum Company has an excellent opportunity for an individual with lab experience. Some areas of responsibility would include: Microbiology, waste water, fat and nitrate testing. Qualified applicants who have excellent communication skills, are detail oriented and can work independently can apply at our offices in Wakefield, NE
EOE/AA



FOR RENT
FOR RENT: One bedroom apartment. Elderly or non-elderly may apply. Stove and refrigerator furnished, carpeted. Leisure Apartments. Call 375-2322 or 1-800-762-7209. Equal Opportunity Housing. O22tf

TWO BEDROOM apartment for rent. Partially furnished. Call 375-1600 or 375-4189. O25ts

FOR RENT: 1 bedroom furnished apartment. Couples preferred. 375-3161. O29tf

FOR SALE
REAL ESTATE
80 acre farm, 8 mi. S. & 1 mi. W. of Wayne. Large bldgs. with dairy set-up, would make excellent hog facility, etc.
For more info, call 402-496-7650. Owner is licensed agent. 10-29

American Republic Insurance Company is expanding its sales force throughout Nebraska. We offer an excellent opportunity for aggressive individuals who want to succeed.
1. One of the best Hospitalization, Medicare Supplement, and Universal Life programs available.
2. Unlimited income growth potential.
If interested in pursuing this exciting career, please call: 1-800-456-4277 or contact:
William L. Zins
6201 South 58th, Suite B
Lincoln, NE 68516
(402)423-3326 or (402)423-1996
9:00 a.m. - 11:00 a.m.
Monday - Friday
Must have A&H and Life license

BY-PRODUCT SUPERVISOR
We are currently searching for an individual with 3-5 years experience in by-products disposal, with at least 3 years supervisory experience. Responsibilities include overseeing manure drying operation and removal, truck dispatching and supervising our farm maintenance shop. Must have excellent verbal and written communication skills in this hands-on position. Interested candidates should send cover letter, resume and salary requirements to: THE MILTON G. WALDBAUM COMPANY, Director of Human Resources, 105 North Main Street, Wakefield, NE 68784.
EOE/AA



NEBRASKA STATEWIDE CLASSIFIEDS
WOLFF TANNING beds. Commercial, home units, from \$199.00. Lamps, lotions, accessories. Monthly payments low as \$18.00. Call today, free color catalog, 1-800-228-6292.
FILLING STATION & Cafe, completely equipped; or building & property alone on Highway 6 & 34, west edge of Cambridge. Must sell because of health. Call 308-697-3731.
FOR SALE in Nebraska: Two Daylight Donut Shops, two restaurants, three convenience stores. Terms to qualified buyers. Business Brokers Corporation, 800-777-7472.
MONEY MAKER: Start part-time, full-time. Earn up to \$5,500 monthly with unique specialty products. Protected territory. Investment \$4,500 includes retail accounts. Company video available. 708-292-0100.
WANTING TO retire. Restaurant fully equipped in Gothenburg, NE. Just off Interstate 80. Excellent business. Down payment will carry contract. 308-537-3424, Joe's Western.
FOR SALE: Eating establishment in rural Nebraska community. Restaurant & building equipment recently renovated. Gross approx. \$100,000. Specializing in lunches with large 'to go' orders. 1-402-843-5394.
TRANSMISSION DISTRIBUTOR - Nebraska. Very competitive prices. No up front charge. Moderate investment inventory. Domestic, foreign, trucks, parts. Used vehicles. 1/3 return calls. Joe, 303-231-6121 or 303-422-4877.
ARIENS 2-STAGE quality Sno-Thro. A cut above the rest. See your local Ariens dealer for pre-season savings. Terms. Ask about the new Metro!
OLD LINE meat-type Hampshire boars and gilts, reliable breeders. Delivery service. Mike Lorig & Sons, Rt. 2, Box 101C, Tekamah, NE 68061, 402-374-1221 or 402-558-0144.
JOHN KOHL Auto Center, York, NE, has an immediate opening for manager of our modern body shop. Should have estimating experience, be able to communicate with insurance companies, customers and employees. Post high school education preferred, but experience could substitute. Competitive wage and benefits, medical insurance, 401 savings, paid vacation and holidays. An established multi-line auto and truck dealership. Ask for Rob Hackwith, service director, 402-382-5511 or send resume for appointment to John Kohl Auto Center, 3516 S. Lincoln Ave., York.

FOR SALE OR LEASE: 25'x150' Commercial Building. 1/2 block off Main, Wayne, NE. Call Leo Casey, Laurel, 258-3459. O18ts

GOVERNMENT seized vehicles from \$100. Corvettes, Chevys, Porsches, and other confiscated properties. For Buyers Guide (800) 772-9212 ext. 3385. Also open evenings and weekends. O292t

PUREBRED HAMPSHIRE BOARS. Big rugged type long bodied, heavy bone. Alfred Mlady, Bloomfield, 402-373-4876. O1813

GOOD, CLEAN, dry bales, wheat or oat straw. Will deliver. 605-542-4091. O254t

CLASSIFIED HOTLINE
CALL TOLL FREE
1-800-672-3418

SPECIAL NOTICE
NORFOLK'S BIGGEST SPORTS CARD SHOW
SUNDAY, NOV. 4
9 AM TO 4 PM
Godfather's Pizza
714 West Benjamin
Norfolk, Nebraska
For Information Call 371-5042

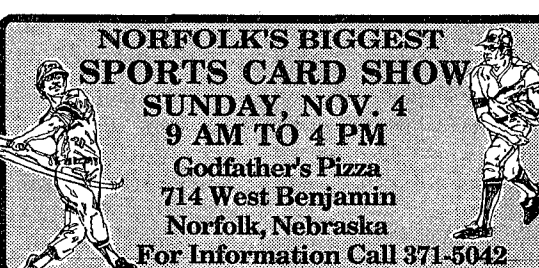

FARM NIGHT MONITOR
10:00 P.M. TO 6:00 A.M.
The Milton G. Waldbaum Company is now accepting applications for a night monitor Monday-Friday at \$6.00 per hour. This individual must have good mechanical and problem solving skills and primary responsibilities would include:
*Monitoring the house operation at Big Red and Husker Pride Farms.
*Monitoring and correcting security problems at Husker Pride.
*Patrolling houses and grounds.
Qualified candidates should apply at the Personnel Office in Wakefield, NE
EOE/AA



CARDS OF THANKS
WE WOULD like to say thank you to our relatives and friends for the love, sympathy and acts of kindness given us since the death of our mother, grandmother and great-grandmother, Esther Benschhof. God's blessings to each of you. Bev and George Voss, Brenda and Mitch Hokamp, Kalynda and Blaire, Tim Voss. NI

THANK YOU everyone for the cards, flowers, visits, phone calls during my stay at the hospital and since returning home. Special thanks to Dr. Benthack, Gary West, Sister Gertrude and staff at PMC. Special thanks to the nurses for all the TLC. You are all great. Susan Kvoles. NI

A GRATEFUL thank you to all who remembered us in so many ways during the time of the passing of our mother and grandmother. Rowena Ellis and family, Herb and Darlene Engel and family. NI

BIG ERN'S PLACE HOSKINS
PEPSI & DIET PEPSI
\$2.15

POSTCARDS
MERYL STREEP
SHIRLEY MAELINE
DENNIS QUaid
Nightly 7:15 pm Fri Sat Tues 9:15
Bargain Nights Sun 2:15
Bargain Night Tues 7:15 & 9:15

GEORGE C. SCOTT THE EXORCIST
Nightly 7:00 pm Fri Sat Tue 9 Bargain
Malline Sun 2:00 Bargain Night Tues 7 & 9

OFFSET PRESSPERSON with experience on Heidelberg Kord, Hamada, Multilith. Receive good salary and benefits. Contact Terry Friable or Jim Barnett, High Plains Publishers, Dodge City, KS, 316-227-7171.

MEDICAL TECHNOLOGIST. Full or part-time positions available at York General Hospital, a 40-bed acute care facility 50 miles west of Lincoln. Excellent benefits. Salary commensurate with experience. For application and interview appointment contact Jane Thompson, acting administrator, 2222 Lincoln Ave., York, NE 68467, 402-362-6671.

THETA PHI ALPHA
will be selling Godfather's Pizza door to door October 29 through November 12. \$7.50 a pizza

FULL TIME DAY CARE IN MY HOME.
Monday-Friday
Six months and older
State license applied for
Mary Kay
375-3305

CLASSIFIED ADS
REGULAR RATES
Standard Ad - 25¢ A Word (Minimum of \$1.50)
3rd Consecutive Run Half Price
Display Ad - \$3.71 Per Column Inch

NEBRASKA BOXED BEEF
Norfolk, NE
Accepting Applications
For First Shift Full-Time Production Employees in Our Beef Fabrication Plant in Norfolk, Nebraska.
Top Wages and Benefits.
Paid Holidays, Paid Vacation, Free Medical Benefits (Provided for Both Employees and Family), Life Insurance, Stable Employment, Scheduled Wage Increases.
Applications Accepted at Nebraska Job Service
119 Norfolk Avenue
Norfolk, Nebraska
8-5 Daily - Monday-Friday
Equal Opportunity Employer. 10-25

Vote For LARRY JOHNSON
MAYOR OF WAYNE
•12 Years City Council
•18 Years Council President
•32 Years Business Experience
•Lifelong Resident
Paid for by Committee to Elect Larry Johnson Mayor, Bill Morris Treasurer



CAROLYN FILTER
City Council
2nd Ward
A candidate who believes in an active 2-way communications to her constituents by being available and willing to listen and act, asks for your support.
Thank You!
Any concerns or questions call 375-1510.
This ad paid for by Carolyn Filter

FOR SALE
43 ACRES OF FARM LAND on the Northeast side of Wayne. Property joins 14th Street near the hospital. Possible future development potential. Could be ideal for retired farmer moving to Wayne and still wanting small amount of farm land.
Farmers National Company
Jerry Zimmer, Senior Farm Manager
Wayne, Nebraska 402-375-1176

